The Janesville Daily Gazette.

VOLUME 25 {Entered at the Post Office at Janesville, Wis., as second-class matter.} JANESVILLE, WISCONSIN, THURDAY, AUGUST 18, 1881. {Published Every Evening Except Sunday, at $7 a Year.} NUMBER 138

REPUBLICAN STATE CONVENTION.

RACINE, Wis., July 25, 1881.

There will be a convention representing the Republican party of Wisconsin, at Madison, on Wednesday, the twenty-first day of September, at noon, to nominate a State ticket consisting of candidates for Governor and other State officers to be supported by the party at the coming November election, and to transact such other business as may properly come before the convention. Each Senate and Assembly district is entitled to two delegates to be selected in the usual manner.

1st Dist. { T. D. WEEKS............Whitewater. H. PALMER............Janesville.
2d Dist. { J. H. KEYES............Watertown. P. L. SPOONER, JR............Madison.
3d Dist. { J. H. WAGGONER....Richland Center. E. BOWEN............Brodhead.
4th Dist. { J. K. BRIGHAM............Milwaukee. L. F. FRISBY............West Bend.
5th Dist. { CHAS. LULLING............Manitowoc. G. W. CARTER............Fond du Lac.
6th Dist. { JAMES H. FOSTER............Koro. L. B. SALE............Green Bay.
7th Dist. { HENRY COUSINS............Eau Claire. F. A. HUSHER............La Crosse.
8th Dist. { S. W. HUNT............Menominee. H. O. FAIRCHILD............Marinette.

E. H. BAKER, Chairman, Racine.

Mr. Thomas M. Nichol, the prominent New York banker, is drinking Waukesha water fresh from the spring.

General Arthur still maintains the dignity of a gentleman. The alarming condition of the President does not turn his head.

To show that the Bourbon party in Virginia can be defeated if the anti-Bourbon vote will unite, it is only necessary to take the vote cast last year: Republican vote, 83,639; Readjuster Democratic vote, 31,527; combined anti-Bourbon vote, 115,166; Bourbon vote, 96,449; majority of combined anti-Bourbon vote over Bourbon vote, 18,717. Should the Republicans unite with the Mahone Readjusters, the worst party ever organized in Virginia would be defeated.

A new Scandinavian newspaper starts in life at La Crosse, with the announcement that it will make war on rings and monopolies, and be a Republican newspaper. Consistency thou art a jewel.—*Madison Democrat.*

And the Madison Democrat claims that it is an independent paper—not bound to any party—and yet it ties itself to what little there is left of the Bourbon element and opposes everything which is not Democratic. O consistency, after the fashion of that practiced by the Madison Democrat, thou art a humbug.

Connecticut is furnishing the country with another mysterious murder which will become as notable as the tragic death of Mary Stannard. The victim this time is Jennie Cramer, the most beautiful girl in New Haven, and the daughter of a German cigar maker. She was about eighteen years old, and was frequently attended by Walter and James Malley, of a wealthy family. One week ago last Saturday her body was found on the Sound shore, six miles from New Haven, bearing the indication that she had been murdered. A telegram says "the body plainly had been but a short time in the water and looked very natural. The face was discolored. A bruise on the forehead looked as though it might have been make by the sand. Her left ear and lip were slightly cut, and the mouth bore a pale stain of blood. There were slight bruises on her right shoulder also." When the body was found the Malley boys were arrested being charged with the murder. The coroner's jury returned a verdict of suicide, but the boys will be held to trial, and it is thought the testimony will show that they have some knowledge as to how Jennie Cramer came to her death. A reward of $2,000 is offered for any clue that will lead to the arrest of the murderers.

The North American Review for September opens with a profoundly philosophical article on "The Church, the State, and the School," by Prof. William T. Harris. M. J. Savage treats of "Natural Ethics," showing that the principles of morality are rooted in man's nature, and the products of evolution; consequently, that they are not affected by the vicissitudes of dogma or religious creeds. The Hon. John A. Kasson gives a history of the "Monroe Declaration," and proves that the cardinal doctrine of American statesmanship is due to John Quincy Adams. The Rev. Edward Everett Hale writes of the "Taxation of Church Property." He would have all churches taxed *in form,* but would exempt *in practice* those which by their charitable work help to lighten the public burdens. The other articles in this number of the Review are "Jewish Ostracism in America," by Nina Morais: "The decay of New England Thought," by Rev. Julius H. Ward; "Ghost Seeing" by Prof. F. H. Hedge; and "Factitious History," by Rossiter Johnson. The latter article is a scathing criticism of Jefferson Davis' recently published historical memoir. Fifty cents per copy. Five dollars per year. Address, "The North American Review, New York, N. Y."

THE CARPENTER MEMORIAL.

The executive committee of the Carpenter memorial association met in Milwaukee on Tuesday evening, and made some little progress toward making the necessary arrangements to procure subscriptions to the fund which shall be used in erecting a monument to the memory of the late Matthew H. Carpenter. There have been about 300 local committees appointed throughout the State to raise subscriptions to the memorial fund. It has been decided by the executive committee that the best way to raise this fund and at the same time to make the subscriptions within the reach of every one, is to issue certificates of membership of the memorial association, handsomely engraved, and bearing an portrait of Senator Carpenter. About 15,000 of these will be issued, and one will be given to each person who contributes to the fund one dollar. It is likely the memorial fund will reach far more than $15,000, but to give the common people an opportunity to subscribe to the fund, it was thought best to adopt the certificate plan.

The rules and regulations governing the matter are as follows, and should be carefully heeded by all persons intending to become members of the Carpenter memorial association:

Each donor is requested to sign his name to the subscription list, as it is designed to preserve the autographs thus obtained. Any donor may also sign and subscribe for any member of his family.

Each person contributing one dollar to the memorial fund will receive a certificate of membership signed by the president, Wm. E. Smith, and the secretary, Frank A. Flower, and containing a portrait of Matthew Hale Carpenter.

Local committees shall have power to appoint sub-committees, or assistants, in their respective counties to aid in collecting subscriptions, and to endorse upon the back each certificate of membership given out.

No portion of the donations to the memorial fund shall be expended for any purpose whatsoever.

All donations, together with the list of donors, shall be transmitted once each week to Geo. G. Houghton, Milwaukee, Wis. Individuals who send contributions should direct to Mr. Houghton and enclose three cents postage for return of certificate of membership.

The executive committe, is composed of some solid men—solid in energy, earnestness, and good judgment. It requires about $185.00 to pay for the 15,000 engraved certificates, and beside this item of expense, there were others which of necessity must be incurred before the certificates were ready for delivery, and all the machinery connected with the memorial fund in operation. It was agreed that not one cent of the amount given to the fund should be used in paying any bill whatsoever. In a few days or weeks the certificates will be furnished, and then the work of receiving subscriptions will be pushed with vigor.

THE PRESIDENT'S PHYSICIANS.

It is not to be wondered at that Mrs. Garfield is losing confidence in the physicians in attendance at the White House. There are quite a number of reasons why that unfortunate and sorely distressed woman should feel that the best has not been done in regard to treating the President. The Gazette appreciates the fact that it is no time to cast slurs, or doubt the ability and trustworthiness of the physicians who have been at the President's bedside for more than six weeks. It is easier to tear down than to build up. It is easy to find fault, to grumble, and to detect mistakes, than to mark out a safe and sure way. But some things have transpired which can not but hang to the mind. The people have been made believe for the past month that the President was out of danger. It has been repeatedly said by Dr. Bliss that the President would surely recover and that by the middle of August he would be able to take a sea voyage. From day to day he was "rapidly recovering," his condition was normal, his appetite excellent, his voice strong and his hand firm. Nearly every day brought some such expressions as these, until the country was led to believe that the President was well nigh a well man.

But while the people were indulging in strong hope and were led to believe that danger was a thing of the past, all at once there came the alarming intelligence that the President was in a very critical condition, and even the physicians had doubt of his recovery. The only accounting for this was that his stomach was out of order and there was the seat of danger. This argument may be plausible, but it is a striking blow at the President's medical advisers to let the fact become known that the President has lost from 70 to 80 pounds since he was shot; that the strong robust man is a mere skeleton, that the once rugged face beaming with intelligence and brightness, is pale, thin, and death-like; and that while these bulletins were daily being issued about the rapidly recovering President, he was in fact losing from one to two pounds of flesh per day! To be as charitable as one can be under the circumstances, we can not refrain from saying that a terrible blunder has been committed by some one, and it is quite natural that poor Mrs. Garfield, for whom the country has the tenderest regard and the deepest sympathy, should feel that the physicians have deceived her as they have the public.

It must be confessed that the physicians had a difficult case when the well nigh mortal wound of the President was placed in their hands. Since that time there has been a desperate struggle for life. The eyes of the world were turned toward Washington, and the intensest anxiety felt as to his recovery. The physicians could not be blamed if the wound proved fatal, but the people have reason to find fault with that course which led the country to believe that the President was out of danger when he was in fact gradually growing weaker.

NEBRAKA'S LICENSE LAW.

LINCOLN, Aug. 17—Since the Supreme Court decided the new license law to be constitutional, a good deal of talk has been indulged in as to the wisdom of such decision. There seems to be a misunderstanding in the matter. The argument on the constitutionality of the new law turned wholly upon the question whether the license was a mere tax or a police regulation. The Supreme Court decided that it was the latter, and consequently not obnoxious to the clause of the constitution requiring taxation to be uniform and equal, and based upon an equitable property valuation. In no respect, so far as this question is involved, does the new law differ from the old one.

GROWING CONFIDENCE.

The Condition of the President More Favorable than Yesterday.

He Sleeps Well and there is no Vomiting.

Rumors of a Rupture Between Dr. Bliss and the Consulting Physicians,

The Latter Evidently Think the Treatment Has Not Been What it Should Have Been.

Some Interesting Notes From Madison.

A Report that an Attempt Will be Made to do Away with the State Board of Control.

The Greatest Tenor in the World Will Probably Come to America Again.

Wheelock the Absconding Thief Arrested in England.

Comments on the Nebraska License Law.

Other Interesting State and Miscellaneous News Items.

THE PRESIDENT.

Special to the Gazette.

EXECUTIVE MANSION, Aug. 18, 8 A. M.—The President has passed a very comfortable night, sleeping well the greater part of the time. There has been no further vomiting, and nutritive enemata are still retained. This morning his pulse is slower, and his general condition better than yesterday at the same hour. Pulse 104, temperature, 98.8, respiration 17.

D. W. BLISS,
J. K. BARNES,
J. J. WOODWARD,
ROBT. REXBURN,
D. H. AGNEW.

EXECUTIVE MANSION, August 18, 11 a. m.—The indications are that everything is progressing nicely in the sick room. Dr. Agnew left for Philadelphia on the limited express. He will probably return to-morrow in order that Dr. Hamilton may go to New York Satu rday. Private Secretary Brown accompanied Dr. Agnew to the train and says he talked very encouragingly of the President's chances. Previous to leaving the mansion Dr. Agnew had a talk with Mrs. Garfield, and informed her he felt perfectly secure in being temporarily absent and that if an emergency should occur, he could easily be summoned. At this hour the President is resting quietly. About three quarters of an hour ago he took a small quantity of koumies which were given him by his wife, and up to this time no bad effects have been experienced from it and the patient is now sleeping.

EXECUTIVE MANSION, Aug. 18—12:30 p. m.—The President has again taken a small quantity of koumess and retained it. He relishes nourishment and asks for more. He has partaken several times during the morning. At present there are no indications of his being disturbed by nausea.

A FAVORABLE DAY.

EXECUTIVE MANSION, WASHINGTON, Aug. 17, 11 p. m.—To-day has been a more favorable one than yesterday, and a general feeling of reassurance is gradually growing. The interest of the day has centered upon the condition of the President's stomach from time to time, and great encouragement has been derived from the fact that the nourishment taken naturally by the President has been retained, when it was decided to give the President a cooled infusion of beef.

The patient slept calmly on both occasions after taking nourishment. He awoke after the first nap without experiencing any annoyance from the irritability or weak condition of his stomach, but when he awoke the second time he remarked to the surgeons that he tasted the liquid, and this time he barely escaped being nauseated, and the symptoms showed the stomach would not bear anything further to-day.

One of the nurses explained the situation by saying, "I sponged the President quickly, and told him not to think of his stomach and he would be all right. This suggestion, it appears, was complied with, and the disturbances passed away, and no vomiting occurred. Dr. Bliss said it was then determined that it would be best not to attempt the administration of any further nourishment by means of enemater for the present.

The hope of the night is founded upon the action of the patient's stomach, and as it gains strength, confidence in his recovery increases, and vice versa.

Grandmother

Used to say: "Boys, if your blood is out of order try Burdock tea;" and they had to dig the burdock and boil it down in kettles, making a nasty, smelling decoction; now you get all the curative properties put up in a palatable form in BURDOCK BLOOD BITTERS. Price $1.00, trial size 10 cents.

Sold by A J. Roberts and Sherer & Co.

RAYS OF HOPE.

WASHINGTON, Aug. 17—The facility with which the deepest gloom may be dissipated by the slightest ray of hope was strikingly illustrated here this morning. When last evening the conclusion was almost universal that the President was lying almost at the point of death, the good news of the night when disseminated this morning had such a buoyant effect that the talked and acted as though the President was well again and entirely out of danger. It is true that among the more reflective here there was still anxiety, and the crowds that gathered before the windows, where the bulletins were displayed and in the hotel lobbies numbered a few persons who still refused to believe that the bright anticipations of their neighbors were to be realized. Still, there were many gentlemen of prominence whose opinion, from their position, was believed to have weight, who were confident that the President would not die. Conspicuous among these was Justice Harlan. At the Riggs house for a few minutes this afternoon he was the center of a knot of people who earnestly listened to what he had to say, after reading the morning bulletin and making his usual visit to the White House to inquire after the President's condition.

Said the Judge: "I am confident he will get well. His wound is healing rapidly. It is in splendid condition, and why should the irritation of a man's stomach kill him under such circumstances?"

While the Judge's logic was not in keeping with his reputation as a jurist, still his confident manner and almost vehement assertion bore conviction to the minds of many who heard him.

Virtue Acknowledged.

Mrs. Ira Mulhollsnd, Albany, N. Y. writes: "For several years I have suffered from oft recurring billious headaches, dyspepsia, and complaints peculiar to my sex. Since using your Burdock Blood Bitters I am entirely relieved." Price $1, trial size 10 cents.

Sold by A. J. Roberts, and Sherer & Co.

RUMORS OF A ROW.

WASHINGTON, Aug. 17—It is rumored to-night that the consulting physicians wished yesterday to draw out of the case, and that it took a great deal of urging on the part of Dr. Bliss to keep them any longer. Dr. Hamilton is reported to have declared that the case was hopeless, and he was not satisfied with its conduct, and was going to withdraw from consultation in it. This Dr. Bliss stoutly resisted, saying that he meant to stay to the end no matter what happened, and the worse the patient grew the more closely he should watch the case. The consulting physicians yielded and remained.

It is said, too, that also they wished to withdraw, but Dr. Bliss would not permit it, and prevented an open rupture of their relations. It is alleged further that they are remaining under press, and that great lack of cordiality characterizes their association with Dr. Bliss. It is thought, also, that Mrs. Garfield's evident confidence in Dr. Boynton, a homeopathist, had added nothing in the way of harmony.

Young Dr. Bliss is reported as saying to-day: "We have been very much worried at the attitude of the doctors. We have been criticised all over the country, and if we fail in this we are ruined. Even if Hamilton and Agnew thought there was an excuse for hauling off yesterday, I do not see why they should keep it up to-day."

The elder Bliss was asked to-day if both the consulting physicians would remain from this time on, simply remarked that he had requested them to remain for the present.

For killing flies and all kinds of insects there is nothing equal to the Genuine Insect Powder sold by Prentice and Evenson, the Druggists opposite the Post office, Janesville, Wis.

Price 10 cents.

MADISON MATTERS.

MADISON, Aug. 17—The semi-annual license tax of the Chicago & Northwestern railway company, amounting to $82,309.19, was paid into the State treasury to-day. The tax paid is for Wisconsin business only, and is an increase of $14,123.41 on tax paid in August, 1880, indicating an increase in the company's business in this State during 1881 of $546,946.40.

Governor Smith issued commissions to-day to the following officers of the Pepin county Guards: Captain F. Taylor, First Lieutenant Wm. Cassel; Second Lieutenant G. Hilland.

The State board of supervisors is advised that an effort is to be me made to abolish the board at the next session of the Legislature and return to the old system of having local boards take charge of the charitable and reformatory institutions. The board are making a large number of discharges in various institutions, having cut off twenty-six in the Madison Insane Asylum. The employes propose to retaliate by having the law creating the new board repealed.

Geo. Meridith, Jersey City, writes: "The SPRING BLOSSOM you sent me has had the happiest effect on my daughter; her headache and depression of spirits has vanished. She is again able to go to school, and is as lively as a cricket. I shall certainly recommend it to all my friends. Price 50 cents, trial bottles 10 cents.

Sold by A. J. Roberts and Sherer & Co.

"BUCHUPAIBA."

New, quick, complete cure 4 days, urinary affections, smarting, frequent or difficult urination, kidney diseases. $1. Druggists. Depot, Prentice & Evenson, Janesville.

SUICIDE AND DYSPEPSIA.

A most remarkable cure for dyspepsia "Wells' Health Renewer." The greatest tonic, best bilious and Liver Remedy known. $1. Druggists. Depot, Prentice & Evenson, Janesville.

WHEELOCK ARRESTED.

NEW YORK, Aug. 17.—Inspector Byrnes to-day received an official notification of the arrest of O. D. Wheelock, the absconding clerk of J. C. Walcott & Co., who sailed from this city on the steamship Neckar August 6. Telegrams from England sent to Wheelock's employers in this city state that their clerk was arrested at Southampton by Scotland Yard detectives, and that Wheelock is now imprisoned in London. Most of the stolen securities and checks, amounting in all to $55,000, were found.

AMUSEMENTS.

Myers Opera House!

Saturday, August 20th. 1881.

THEY ARE COMING IN FULL FORCE.

LARGER THAN THE LARGEST. GREATER than the GREATEST.

The Four United Shows!

Entitled the Great

* QUADRUPANTHEON *

Will present, in its Four-Fold Attraction, FIRST:

Heywood's Mastodons

A Mammoth Gymnastic, Acrobatic and Specialty Troupe.

SECOND: The Original Southern

MOCKING-BIRD MINSTRELS!

Accompanied by Mr. S. E. GREEN, the originator of the New Orleans Minstrels in 1854.

THIRD: The Great Moral Drama of

UNCLE TOM'S CABIN!

On a large scale, with its full cast of twenty-eight people.

FOURTH: Grand Concert, by the Musical Brigade Brass and Reed Band, Lone Star Cabin Singers, and The [illegible] Club, from

Mr. Heywood guarantees that this organization will be the largest and best combination that has ever visited this region, and is an entertainment where the most sensitive lady can, with the greatest propriety, listen to plaintive ditties, enjoy the Ethiopianisms, laugh at the wonderful impersonations, and go into ecstacies over the music and nonsensicalities. The best ever witnessed; one that will meet with the approval of the amusement-loving public. Unexceptionable in all its features. Devoid of low wit and coarseness.

There is not a specialty in the profession which does not find its representative here. The Athlete, the Gymnast, the Acrobat and the Gladiator, in addition to Minstrel and Dramatic artists.

THE RESOURCES OF THIS EXPOSITION are so great, the number of performers so large, and their different acts so varied, the public are gratified with a variety of performances seldom seen in this country.

Something for sensible people to consider. This mammoth organization cannot be sustained at concert hall prices and cheap theatrical rates, but the prices are placed as low as the capacity of the hall will allow.

Such entertainments as the above mentioned are beneficial and enlightening to a community, as there are many scenes of real life pictured, from which lessons of value may be derived.

Admission 35 and 50 cents; no extra charge for reserved seats. On sale at Prentice & Evenson's. Children under twelve, 25 cents.

Wisconsin Theatrical Circuit

B. F. SCHWARTZ, Manager

One Night Only.

The Management takes pleasure in calling attention to the

Musical Event OF THE Season!

and to announce

One Grand Concert

by the celebrated CHICAGO

PEERLESS Quartette Club,

Monday Evening, Aug. 22, 1881,

AT

Myers' Opera House!

When a program of rare excellence will be offered. The Company was specially organized for this season, is now making a tour of Wisconsin's noted watering places and comprises the following well-known artists:

MISS ETTA BUTLER, Soprano;
MISS MAY PHOENIX, Contralto;
DR. CHAS. T. BARNES, Tenor;
MR. FRANCIS F. POWERS, Baritone;
MR. C. G. TITCOMB, Pianist.

ADMISSION ONLY - - - 50 CENTS.

No extra charge for reserved seats. Seats on Sale at Prentice & Evenson's.

aug15d1w

LIST OF LETTERS

Remaining uncalled for in the Janesville, Wisconsin, Post Office for the week ending August 17, 1881:

LADIES.

Carr, Mrs. Eliza	McManuas, Miss Mary
Cooper, Miss Mary	Mathison, Miss Mary
Herdendoor, Mrs Sarah E	Mathivig, Miss Frances
Hill, Mrs. James	Manning, Miss L.
Hegman, Mrs. Harry	Rolfe, Miss Mary
Golden, Mrs. Peter	Ureness, Miss Gianna
Johnson, J. H.	Olsen
Munch, Miss K. F.	Whelan, Katie
McDermott, Miss Julia	

GENTLEMEN.

Bagley, L. T.	Mulford, Wm. 2
Bailey, Sterling L.	Nolan, Thomas
Bliss, J. J.	Palmer, Reuben
Bones, Frank N.	Robinson, Wm.
Foley, Jerry	Rouser, J. C.
Grean, Wm.	Reiersguarden, Evan H.
Hall, Jesse E.	Reed, A. S.
Jackson, Andrew	Scott, R. D.
Jacobs, Samuel	Swan, Lott
Jelleme Emke	Thomas, A. R.
Kaust, John F.	Wolf, J. J.
King, J. S.	Walsh, Michael J.
Lawton, D. A.	Way, Ed. C.
Lintweiler, C. O.	Wittnabel, Herman
Marshall, Chas.	

Persons calling for any of the above letters will please say "Advertised," naming the date.

H. A. PATTERSON, P. M.

R. C. YEOMANS

Franklin street, Corn Exchange Square, Janesville, Wis.

DEALER IN

Wind-Mill, Garden and Set Length Force Pumps, Pipe, Fittings, Drive Points, Deep and Shallow Well Cylinders,

Gas and Steam Fitting Goods!

Globe and other Valves; Engine Trimmings Rubber Hose, Sheet Rubber, Lead Pipe, Packing, &c.

Steam, Gas and Water Pipe Fitting a Specialty.

Deep and Shallow Well Repairing. Estimates given and Contracts Taken on Work at a Distance. All work Personally Attended to.

jy31dawly

MISCELLANEOUS.

Made from Grape Cream Tartar.—No other preparation makes such light, flaky hot breads, or luxurious pastry. Can be eaten by Dyspeptics without fear of the ills resulting from heavy indigestible food.—Sold only in cans, by all Grocers.

ROYAL BAKING POWDER CO., New York.

SUGAR CURED DRIED BEEF!

AT

DENNISTON'S.

BONELESS Breakfast Bacon and Ham at DENNISTON'S.

CALIFORNIA Peaches, Pears, Plumbs and Grapes at DENNISTON'S.

MASINA Lemons and Rodi Oranges at DENNISTON'S.

LUNCH Goods of all descriptions for Travelers, Picnicers and Campers at DENNISTON'S.

SEE the Windsor Manor Pickles at DENNISTON'S.

IMPORTED and Domestic Cheese at DENNISTON'S.

AQUACIT Raspberry, Vinegar, Lime Juice, &c., for Summer Drinks, at DENNISTON'S.

PEPPER Relish, Meat Sauces, &c., at DENNISTON'S.

SALADES, Materials for all kinds of Salades, at DENNISTON'S.

OLIVES, Capers, Chestnuts and other luxuries at DENNISTON'S.

FARINACIAN Goods of all kinds at DENNISTON'S.

NEW Goods arriving every day at DENNISTON'S.

FRESHLY Packed Pine Apples received this morning at DENNISTON'S.

aug2dtf

HEIMSTREET'S

IS THE PLACE.

Notice to Coal Dealers!

Sealed proposals will be received at the office of the City Clerk of Janesville, until 8 o'clock p. m., August 24th 1881, for furnishing fifty (50) tons of coal as follows: Thirty (30) tons of range or small egg and ten (10) tons of Briar Hill for engine houses, ten (10) tons of chestnut for city offices. All to be delivered as required. The Common Council reserves the right to reject any or all bids if deemed for the best interests of the city.

CHAS. E. CHURCH, City Clerk.

aug13dtd

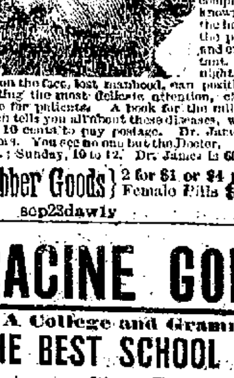

Dr. JAMES,

Lock Hospital,

204 Washington St.,

Cor. Franklin, CHICAGO.

Chartered by the State of Illinois for the express purpose of giving immediate relief in all cases of private, chronic and urinary diseases in all their complicated forms. It is well known Dr. James has stood at the head of the profession for the past thirty years. Age and experience are all important. Seminal Weakness, night losses by dreams, pimples on the face, lost manhood, can positively be cured. Ladies wanting the most delicate attention, call or write. Pleasant home for patients. A book for the million—Marriage Guide, which tells you all about these diseases, who should marry, why not, 10 cents to pay postage. Dr. James has fifty rooms and parlors. You see no one but the Doctor. Office hours, 9 a. m. to 7 p. m.; Sunday, 10 to 12. Dr. James is 60 years of age.

Rubber Goods} 2 for $1 or $4 per doz., Ladies $5, Female Pills $1 per box; 6 for $5.

sep23dawly

RACINE COLLEGE.

A College and Grammar School.

THE BEST SCHOOL FOR BOYS!

For terms, address Dr. Stevens Parker, Warden of Racine College, Racine, Wis.

jy22dawlm

MILLINERY!

RUSSELL SISTERS

Opposite Dr. McCausey's Rooms, have just returned from Chicago with the latest styles in Millinery Goods.

apr9d1y

MISCELLANEOUS.

PRENTICE & EVENSON DRUGGISTS & CHEMISTS. OPPOSITE POST OFFICE. JANESVILLE, WIS.

What Will He Do With It?

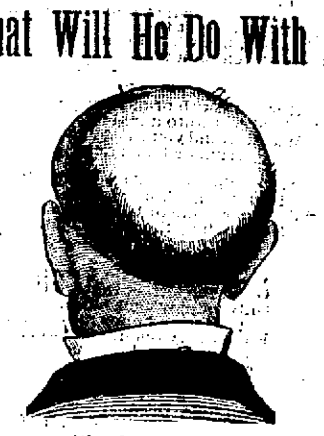

Shampoo with the Pure Vegetable Oil

TOILET SOAP!

SOLD BY

PRENTICE & EVENSON.

The largest and finest stock in the city—nearly one hundred kinds, from five to eighty-five cents a cake. Castile, Olive Oil and Glycerine Soaps by the pound. Try our five cent Soap.

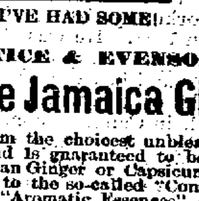

I'VE HAD SOME!

PRENTICE & EVENSON'S

Essence Jamaica Ginger

Is prepared from the choicest unbleached Jamaica Root, and is guaranteed to be entirely free from African Ginger or Capsicum, and is vastly superior to the so-called "Concentrated Extracts" and "Aromatic Essences" so extensively advertised as being made with "Pure French Brandy and Aromatics."

LARGE BOTTLES ONLY 25 CENTS.

PRENTICE & EVENSON'S

MotH and InsecT POWDER.

For killing Flies, Ants, Mosquitoes, Fleas, New Carpet Beetle, etc. Is not poisonous to Man, but it possesses the property of stupefying insects, which soon die.

The extensive use now made of the PERSIAN INSECT POWDER has led to its being largely adulterated. This article is warranted to be imported directly from Titlis, Russia, and freshly powdered. Only 10 cents a box.

We also keep the Fly Paper, Fly Brick, Fly Plates and Fly Powder.

PRENTICE & EVENSON DRUGGISTS & CHEMISTS. OPPOSITE POST OFFICE. JANESVILLE, WIS.

Marked Down!

AT

T. A. CHAPMAN & CO'S.

Cloak Department.

MANTLES marked down to close.

DOLMANS marked down to close.

LINEN SUITS half price to close.

LAWN SUITS half price and less.

Mantles and Dolmans!

In Persian Cord, Tricot Serge, Diagonals, Etc.

Former price $25.00, reduced to $15.00.

Former price $16.00, $18.00, $20.00, reduced to $12.00.

Former price $16.00 and $14.00, reduced to $10.00

Former price $12.00, $10.00, $9.00, reduced to $7.00.

Lawn Suits,

Former price $16.00, reduced to $8.00.

Former price $15.00, reduced to $7.00.

Former price $8.00 and $12.00, reduced to $3.50.

BLACK LAWN SUITS reduced from $5 to $2.50

LINEN SUITS at one-half the original prices.

T. A. Chapman & Co

125, 127, 133 and 135 Wisconsin St., Milwaukee, Wis.

apr21dly

To Justices of the Peace

BLANKS for Justice's Return to County Board in new and convenient form.

THE GAZETTE.

THURSDAY, AUGUST 18, 1881.

OFFICIAL PAPER OF THE CITY

MIDSUMMER MADNESS.

A little kiss,
A little bliss,
A little ring—it's ended.
A little jaw,
A little law,
And lo! the bonds are rended.

There was a fair damsel in Worcester;
To a young man her pa introdorcester;
But when "No" she said,
He shot himself dead,
He was such a sensitive forcester.
—*Boston Transcript.*

"Only a boy with his noise and fun,"
And his big tin horn and his yawping gun,
And his heavy boots and his agile hammer,
And his throat of ten wild-Injin clamor;
His booms and drums, and skill for racket,
That's a tighter fit than his under-jacket,
Only a boy, but when in tune
He's a match for a wake and a big typhoon.
—*Yonkers Gazette.*

It was a youth of modest purse
Said soft unto a maid:
"Which would you rather tackle next,
Ice-cream or lemonade?"

Across the maiden's rosy cheek
Fast flits a winning smile;
"I'll order some of both," she said.
Heaven help the young man's "pile."
—*Chicago Tribune.*

Why doth the little busy B
Of all the letters that we C
Only employ each shining hour
In gathering honey all the day
From every opening flower?
Why doth not A as busy B,
Or G or P or E?
Why should it B that only B,
The only letter next to C,
Must busy Bee?
—*N. Y. Graphic.*

Oh see the young girl,
In beauty rare,
Sans kink, sans curl—
Banging her hair.

And hear the young man
At the piano there,
Hard as he can,
Bangidg his air!

A young mother stands,
Oppressed with care,
With slipper in hands,
Banging her heir.

JOHN BROWN'S RAID.

An Interesting Account Given By a Kentucky Gunsmith Who Was Master Armorer at Harper's Ferry.

Learning that Mr. Ben Mills, the celebrated gun-maker of this city, was present at the raid of John Brown upon Harper's Ferry, in 1859, your correspondent called upon him and asked him to give his recollections of that noted event for the benefit of the *Courier-Journal's* readers. Mr. Mills is a New Yorker by birth, and came to Kentucky in 1838. He was born in 1810, and, though seventy-one years of age, is still hale and hearty and works daily at his trade of gunmaking. He learned his trade in Canada, coming thence to Kentucky and settling at May's Lick. At that place he worked for two years and then went to Stanford. He staid at Stanford four years and then moved to Harrodsburg. After being at Harrodsburg fourteen years he was, in 1858, tendered, by John B. Floyd, then Secretary of War, the position of Master Armorer at Harper's Ferry Armory. He accepted the position and proceeded to that place, taking charge in the month of November. Here he remained in charge until the raid of John Brown, on Sunday night, October 17, 1859.

Mr. Mills' story, in his own words, is as follows:

"Before John Brown's raid, on several occasions he had visited the armory. I did not see him, but the foreman of the barrel department did. He did not, however, suspect anything, as he thought Brown, like many others, merely came there through curiosity to see the works and process of gun-making by machinery. Brown made his raid about twelve o'clock at night, but my quarters being distant about seven hundred yards, I knew nothing of the affair until next morning. The total number of his men was twenty-one. More than half of them were white. They made the attack in two divisions. That led by Brown, the largest squad, crossed from the Maryland side on the bridge over the Potomac. At the bridge was stationed a watchman of the Baltimore & Ohio Railroad, a negro named Haywood, a very trusty man. He was taken prisoner by Brown's squad, but, being greatly alarmed, broke away and started to run. He was fired upon by the squad and fell dead. After shooting Haywood they approached the armory gate and demanded that the watchman let them in. The watchman was not armed, and refused to admit them. They had crowbars and, placing them under the gate, lifted the hinges and entered. The gate watchman was taken prisoner, as also were the three other watchmen around the armory.

"The other squad crossed the Shenandoah bridge from the direction of Loudoun and captured the rifle factory, a half mile distant. After taking both factories, Brown took a few men with him and proceeded to Halltown, in Jefferson County, Va., the home of Colonel Lewis Washington, grand-nephew of George Washington. Colonel Washington was taken prisoner by Brown. The latter also took from the house a sword formerly worn by General Washington and buckled it on his person. Brown's men hitched up a team of six horses to a wagon, in which they rode back to the ferry, having Colonel Washington in charge. They also impressed several negroes belonging to Colonel Washington. On their way back they passed the plantation of Mr. John Alstadt, a noted farmer of that region. Several of Mr. Alstadt's negroes were compelled to join the party. By the time Brown returned it was daylight and the workmen were coming to the factories to commence work. As fast as they arrived the two squads captured them and put them into the armory yard, enjoining them to keep quiet. About two hundred men were employed at the works, but by the time seventy-five of them had been captured by Brown's parties the extraordinary affair got winded abroad, creating intense excitement. The balance of the workmen remained at home or congregated at a distance in excited knots.

"About sunrise a boy by the name of Kittsmillar, son of the Armory Chief Clerk, arrived just as I was sitting down to breakfast with my family. I did not have the least suspicion of any trouble, and the news communicated to me was a great shock. On entering he exclaimed, 'Major, pa wants you to come down immediately; a mob has taken the armory.' I put on my hat, and, accompanied by the boy, walked quickly toward the armory. Going down, I met the Chief Clerk and Mr. Ball, Master Machinist. I inquired: 'Gentlemen, what is the matter?'

"Mr. Kittsmillar replied: 'A mob has taken the armory; and I think they are Abolitionists.'

"I told them it must be a lot of Irish who had been at work on the dam, and, getting on a spree, had concluded to capture the works.

"Mr. Kittsmillar told me I was mistaken.

"Walking down High street we saw two men in the arsenal yards having guns in their hands. One was a white man, the other a mulatto. Ball asked me what we should do. Not suspecting any harm, I replied: Let's go and see what they want. We then went into the arsenal yard, approached the two armed men, and inquired what they wanted. The negro touched Kittsmillar on the shoulder and exclaimed: 'You are my prisoner!' The latter cursed the fellow, and ordered him to keep his hands off. The negro cocked his gun, a Sharp's rifle, leveled it, and said: 'Make another motion and I will blow you through.' The two men then ordered us into the armory yard. As we entered, Mr. Ball said to a man stationed as guard at the gate: 'Who is your commander?' The sentry pointed to an old man with gray locks, stooping down looking at something on the ground. 'That is the man,' said he. Brown, who was quite near, heard the remark and straightened up, exclaiming:

"'You have heard of John Brown, of Kansas?'

"Ball replied: 'I have.'

"'I am that man,' said Brown. 'I have come to free the negroes—peacefully if I can, forcibly if I must.'

"'Very well,' replied Ball.

"Brown said: 'Gentlemen, you can walk around the yard and enjoy yourselves. If either of you have a good able-bodied negro I will exchange you for him.'

"We replied: 'We are not allowed to have any negroes here.' We then ceased conversation with Brown.

"My wife, being a woman of considerable nerve, followed me down to the armory. She went up to Brown, accompanied by my daughter Lizzie, and asked him if she could send my breakfast.

"'Certainly,' said Brown, "if you want to, but I am going to furnish breakfast for all the prisoners.'

"I took a good look at Brown. He was an old looking man, fifty-nine years of age, and stood about five feet nine or ten inches. He had no teeth, and his hair was rather long. He had a piercing hazel eye, and his whole countenance was expressive of great determination. He was rather thin, and slender of build, with quite long legs. He stooped forward from the hips while walking. He wore a heavy beard; dressed in a light-colored frock coat. An otter-skin cap adorned his head, and the thick cap was the means of saving his life, afterwards, when the engine house was stormed by troops and Lieutenant Green struck him over the head with a sword.

"Chief Clerk Kittsmillar, Ball and myself then walked into an office near by. John Brown came in, accompanied by some of his followers. He made a proposition that we allow him to keep the armory, in return for which he would free every prisoner taken. The proposition was agreed to by Kittsmillar, who reduced it to writing. Ball had nothing to say, and I flatly refused. I told Brown I had no right to sign away Uncle Sam's property. The proposition also contemplated the assent of a number of prominent citizens. One of Brown's sons—he had two there—went out, accompanied by Kittsmillar, to obtain signatures. While gone on this errand a citizen, whose name I have forgotten, shot young Brown in the breast with buckshot. Kittsmillar ran away and left young Brown, who walked back to the yard and died within a few hours. When John Brown met his son he asked where was Kittsmillar. Young Brown replied that he did not come back, and said, 'I am shot.'

"Brown replied: 'My son, stand it as well as you can; I hope you may get well; if you die, you die honorably.'

"About this time a lively fusilade from the houses of citizens was commenced upon Brown's men, which was replied to by the Sharp's rifles of the latter. The first man killed was Mr. Burley, a livery stable-keeper. The firing got so heavy Brown found that he could not maintain himself in such an exposed position as the armory yard. Several of his men had already been killed. He went among the prisoners and selected eight of them as hostages, Colonel Lewis Washington, Mr. Alstadt, Mr. Ball, the Purser and myself being of the number. We were ordered into the engine-house, being accompanied by Brown and his men, who had all retreated from the outskirts of the town. The men seemed but little excited, and appeared to be under fine discipline. They seemed to have wonderful confidence in Brown.

"After our retreat to the engine-house the prisoners all got out of the yard. My son Charles, then a boy of fourteen, showed a number of citizens where a lot of guns were stored in the upper end of the armory. The citizens took the guns and used them during the fight. Having but little ammunition, however, they did little good. It was about ten o'clock in the morning when we went into the engine-house. A number of citizens gathered in front of the engine-house, and promiscuously around, and kept up a regular fusilade at our stronghold. Brown gave the order to his men not to fire at any one unless he had a gun; in that case to 'shoot him at once.' Most of the balls that came through the door from the outside seemed to be fired from squirrel rifles. The door, which was of one and a quarter inch plank, was soon riddled, hundreds of balls having passed through it.

"Brown, addressing us prisoners, said: 'Gentlemen, get in the safest place you can; I don't wish to hurt you, as you are the only breast works I have. Without you I would not last two minutes. I know my fate, my life would not be worth a straw.'

"During the firing through the door Brown's other son was shot and fell. He groaned heavily. His father told him to stand it bravely and make as little noise as possible.' He said: 'I have long since, myself, learned not to know what fear is.'

"This was evidently true, as he did not exhibit the least fear during the whole engagement.

"About this time Colonel Baylor, a prominent gentleman of the county, approached the engine-house with a flag of truce. He was permitted to come up to the door, which was opened slightly. Colonel Baylor asked Brown if anything could be done to free the prisoners.

"Brown replied: 'Let me take my men and prisoners as far as the second lock on the Baltimore & Ohio Canal. There I will release the prisoners, and then me and Uncle Sam for it.'

"Colonel Baylor said: 'I cannot do it; I have no authority.'

"Brown replied: 'Very well.'

"Colonel Baylor then retired and the door was closed. By this time it was nearly night. During the fusilade I hugged a corner of the engine-house very affectionately, as did the rest of the prisoners. I amused myself—if it could be called amusement—watching the balls strike the wall after passing through the door.

"After dusk Captain Simms, a citizen of Frederick, approached the door with another flag of truce. He was accompanied by Colonel Baylor. Simms was admitted, and requested an armistice until morning. This Brown assented to, saying, 'My men shall not fire; can you keep yours from firing?'

"Simms replied, "I think I can; I'll try.'

"Simms and Baylor then retired.

"Brown, from his conversation and manner, evidently was anticipating volunteers all day, and appeared disappointed. If any one slept in the engine-house that night, I am not aware of it. Brown would not allow any light. His men sat around on the floor and against the walls, guns in hand, awaiting the developments that daylight would bring. Brown, at intervals, conversed in low tones with his men, as if trying to inspire them with renewed courage. He also talked with us prisoners, saying he was willing to march out with us all and release us at the second lock. When the subject of slavery was mentioned he lost all patience, declaring that the Southern people were making slaves of their brothers and kinsmen. We concluded among ourselves that he was crazy on that subject, and said to him that if he was taken prisoner we would not be in favor of hanging him. Brown's sons both died in the engine-house before morning.

"At daylight Captain J. E. B. Stowart, of the United States army (noted cavalry General in the Confederate army during the late war), arrived from Washington with a letter from Colonel Robert E. Lee, demanding the surrender of Brown and his men. By this time troops, both regular and malitia, had arrived from Washington, Baltimore and other places, to the number of about five hundred. Before Simms left the engine house he told Brown he was surrounded by five hundred men. It is impossible for you to get away. You had better make a treaty with Baylor, for now Colonel Lee is here, and he will go according to strict orders."

"Brown replied: 'We will sell them our lives as dear as possible.'

"Stowart approached the door with a cheerful countenance and called for Brown, saying, 'I have a letter from Colonel Lee,' which he handed to Brown.

"The latter said: 'I have no glasses, and cannot read it; will you read it?'

"Stowart assented, and read the letter in a loud voice. The letter proposed to Brown that if he would surrender he would be kept in safety until orders were received from President Buchanan. This Brown flatly refused to do, saying: 'I won't do it; I know what my fate will be.' Stowart, looking at Brown, said: 'Captain Brown, I think I recognize you; your face is not unfamiliar. Where were you (naming the place and time)?'

"Brown—'I was not far off.'

"Not wishing to be shot at any longer, we prisoners requested Captain Stewart to see if he could not get some other terms. He consented and went back. After he left Brown said: 'If they get hold of me my life would not be worth a straw. I know just what they would do with me. They would kill me like a dog.' Brown and his men then went to work and barricaded the doors with the two engines.

"In a half hour Captain Stewart returned and informed Brown that Colonel Lee would not modify or change his demand. Stewart lifted his hat politely and bade Brown good-morning with the grace of a ball-room beau. Through the crack of the door from where I stood I could see a squad of United States marines standing dressed in line on the lawn about twenty yards from the engine-house. They were commanded by Lieutenant Green. In a moment we heard the sound of their feet as they marched toward the engine-house. Brown's men commenced firing about the same time the marines opened fire. Some of the marines carried sledge-hammers with which to knock down the doors. The doors being strong, the blows rebounded, making no impression. The marines then retired, one of them being killed. Another was shot in the mouth, but he tied it with a handkerchief and kept his place in ranks. The marines then retired a few moments. At this juncture one of Brown's men shouted aloud: 'I surrender!'

"Brown exclaimed, 'Only one man surrenders.'

The marines marched up again and opened right and left to admit a company of about twenty citizens, who carried a long ladder as a battering-ram. The first blow made the gate give, the second knocked it in, the fastenings giving away. The marines rushed in with the bayonet, headed by Lieutenant Green, who was the first man across the threshold. Brown stood erect like a pillar, not a muscle moving. Green made a lunge at Brown, knocking him forward on his face upon the floor of brick. Leaning over the hose-cart, Green chopped Brown twice on the head. The thick otter-skin cap saved Brown's life, but he was left senseless. Green thought he had killed him, and I also thought the first lunge had gone through Brown's body. But it only struck him on the hip bone, knocking him down. We prisoners threw up our hands and told the marines we were prisoners. 'Take them out!' shouted Green. We rushed out, I in front. J. E. Stewart, standing at the door and recognizing me, said: 'He is right; let him go.' Some of Brown's men, after the fall of their leader, continued to struggle a moment or two. Several were bayoneted and the rest were taken prisoners. Brown was carried out and laid upon the lawn alongside the killed and wounded. The fight terminated about nine o'clock. Brown soon recovered consciousness and was taken into my office, where he was questioned by Governor Wise publicly. General Lee and most of the armory officers were present.

"The Governor said to Brown: 'I want to question you.'

"Brown replied: 'Very well; anything about myself I will tell you, but about others I will not.'

"Wise said: 'You are not bound to.'

"Brown replied: 'I am aware of it.' He then said to Governor Wise: 'The freedom of the slaves will all be brought about inside of ten years.'

"Wise said: 'I don't want to hear such talk.'

"'Mr. Brown,' said the Governor, 'did you, or did you not, take an inventory of the negroes of Jefferson County?'

"Brown replied: 'I did not, but it was taken.'

"A good deal of conversation followed which has escaped my memory. Several persons attempted to ask Brown questions, but Governor Wise waved his hand and said, 'Let me do the talking.'

"After the interview was over the Governor told Brown: 'I have a much better opinion of you than I expected I would have. I only regret that a man so brave, open and free should be engaged in such a thing as this.'

"To this Brown replied: 'There's where we differ.' Gov. Wise retired, Brown being left in the hands of the Sheriff, who also took the rest of the prisoners and carried them to Charleston and placed them in jail. The adjacent country was then scoured by bodies of citizens hunting for concealed arms, which it was rumored Brown's men had hid close by, in order to arm the negroes. A party, with Col. Washington's wagon, proceeded to the house that had been occupied by Brown, on Maryland Heights, about four miles distant. Brown and his men had all lived at this house, pretending to be miners. The party made a search and found 200 Sharp's rifles, 200 revolvers and 1,000 long pikes. I have now in my possession a rifle and pike. I also had one of the pistols, but during the late war the Michigan soldiers broke into my gun-shop at Harrodsburg and stole it.

"The trial and execution of John Brown and his men are matters of history, and it is not worth while for me to speak on that score. What I have related came under my own observation. I felt sorry for Brown's fate, regarding him as a crazy man on the subject of slavery."—*Lexington (Ky.) Cor. Louisville Courier-Journal.*

A Cool House and Dry Cellar.

Much comfort may be secured by keeping the house cool in the hot days. This may be done by closing all the windows about eight o'clock in the morning and opening them only after six in the evening; dark green window shades being inside of the white ones will keep out the heat of the sun, and the darkness will drive out the flies. Children and old persons suffer greatly if they cannot rest for an hour or two about midday, and in a cool, dark room, where there are no flies, an hour's rest for the weary mother and the young children may be easily secured. The windows may be opened at night when the air is cooler and less damp than in the day-time and thorough ventilation given. The condition of the cellar is much improved by the same treatment. If the cellar windows are open in the day-time and the warm air let in a large quantity of moisture comes in with the hot air and is deposited like dew on the cellar walls and floor. This encourages mold, and in a few days the cellar is impregnated with mildew. The cooler night air contains less moisture, and if a bushel of fresh lime is kept in the cellar it will absorb a great quantity of moisture from the air and keep the cellar dry. A bushel of lime weighing eighty pounds will absorb twenty-seven pounds of water before it becomes at all damp. A peck of it will absorb more than six pounds, and a peck is very manageable. When it is slaked down to a powder and appears very moist it can be taken away and fresh lime supplied. Ten cubic feet of air saturated with moisture until it begins to be deposited on the walls of a cool cellar may contain one cubic inch of water or half an ounce or thereabout. A cellar thirty by twenty and seven feet high contains 4,200 cubic feet, and may contain, dissolved in the air, about thirteen pounds, or nearly two gallons of water, when it begins to be deposited as dew on the walls at sixty degrees temperature. Half a bushel of lime will completely dry the air in a cellar of this size; but it is not requisite to dry it completely; all that is wanted is to absorb the surplus that cannot be held in the air at a temperature of forty-five or fifty degrees. Then, the cellar will be practically dry and there will be no mold or moisture or earthy smell about it. This is of the utmost importance in dairies where milk, cream and butter are kept in cellars, and more so in regard to food. It is known that the spore of common mildew will produce germs that are found in the stomach and blood in certain diseases. It is quite logical to believe, then, that to eat musty or moldy food will be dangerous to health, and may produce serious diseases as surely as impure water will. Sometimes a cake taken from a damp cellar may be found, on breaking, to contain fine glutinous strings or threads which stretch from piece to piece. These threads are mold. Pies and bread are often imperceptibly moldy in warm, damp weather, and consequently dangerous to health. So that a damp cellar may be easily a source of unsuspected danger, and the dampness may be all due to an improper method of ventilation. The cellar should, then, never be ventilated in the day-time except in dry, cool weather, when it is perceptibly warmer than the outside air.—*Cor. N. Y. Times.*

A Freak of Imagination.

A dispensary case which the reporters were not allowed to get hold of created some stir a short time ago. The officer on the beat found the man in a half-fainting condition at the steps, and, ascertaining that he had been stabbed between the shoulders, lugged him in for treatment. The stranger's story, when he was sufficiently recovered to tell it, was to the effect that he had been sitting on a beer-keg outside a saloon, when he became drowsy and leaned forward in a half doze. Some one whom he could not identify, and, in fact, did not get a good view of, came up the street, and, in passing him, stabbed him in the back and made his escape." The wounded man at once started for the dispensary, but fainted from loss of blood on reaching the door. While the doctors were removing his clothing something dropped on the floor, which the quick eye of the peeler caught, and, as he stooped to pick it up, he remarked "the man has also been struck with a glass, and here's a piece of it." It did not prove to be glass, but a piece of ice, and further examination explained its presence. The patient was entirely unhurt, but had been made the victim of a practical joke. Seeing him dozing some wag had slipped the ice down his back and struck him between the shoulders. Suddenly aroused, and feeling the blow and the ice melting, he at once jumped to the conclusion that he was stabbed, and the force of imagination was such that he fainted and became sick at the stomach. Both he and the officer who had expatiated on the severity of the stab, looked rather crestfallen, and slid quietly out, while the physicians roared. —*St. Louis Globe-Democrat.*

—A sailor named Beauvais, twenty-two years of age, has been convicted in Paris of simulating railway accidents for the purpose of extorting money. His system was to lean on the door of a compartment, not properly closed or partially opened by himself, and to pretend that his leg was sprained by falling, or by being pulled in by his fellow passengers. He would undergo an examination by the company's doctor, simulate great pain, and be awarded perhaps 60 or 100 francs compensation, while the guard would be fined for negligence. He practiced this trick five times in twelve days.

—Darwin's niece asked him what a cat has that no other animal has; after grave reflection he gave it up, and she answered, "Kittens."

FOR THE SUMMER

Months we will keep a large and full assortment of all kinds of Goods in every department. Will open for July choice lines of Prints, Ginghams and Lawns in new and stylish patterns at one-third less price than June. Lace Mits and Fancy and Plain Lisle Thread Gloves in finest grades at less than wholesale prices for June. Laces in French Thread, Spanish and Pat. Val. We have and will keep the best and finest ever shown in Janesville. Linen White Goods, and Piques in Lace Striped and Plain Patterns. A choice and elegant line of Table Linen, Napkins and Towels, bought this spring at Townsend & Fargis' Linen Sale in New York. We call special attention to our Linen Duster at $2 00 each, good value at $3.00. All Millinery Goods at cost for this month to close out. DRESS GOODS AND SILKS.—We ask you to give us a call and look at these goods after looking around the city, and if prices, styles and assortment will sell them we are sure of sales.

McKEY & BRO

Sign of the Golden Sheep, New Store, West Milwaukee Street, Janesville, Wis.

Speaking of Carpets!

SMITH & BOSTWICK

HAVE NOW ON

EXHIBITION

The Largest and Most Extensive Stock of

CARPETS!

Ever before shown by any one house in the interior of the State. Also a large stock of

Oil Cloths, Linoleum Cloths, Rugs, Matts, Plain and Fancy Mattings,

All widths, Crumb Cloths, and everything else connected with a FIRST CLASS CARPET HOUSE.

Received this Day—A Large Stock of BODY BRUSSELLS,

With Borders to Match. We have the finest stock of these goods ever shown in this market. All the above goods will be sold at the very lowest Net Cash Prices.

SMITH & BOSTWICK.

APRIL 16th, 1881.

HEAD-QUARTERS FOR TRUSSES!

New Stock of Celluloid, Leather & Jones' Trusses

Just Received.

The Largest Stock of Trusses in Southern Wisconsin. Special Agency of the Jones' Celebrated Ventilated Truss. All wanting Trusses call at the

EMPIRE DRUG STORE!

Where a Fit is Guaranteed and Entire Satisfaction in all Respects Assured.

WM. M. ELDREDGE

No. 27 Main Street, Janesville, Wis

aug3dly

NOW IS THE TIME!

FOR

Oil Stoves and Refrigerators!

A few more Alaskas left. Remember they are charcoal filled, metal lined, and will maintain a colder and drier degree of cold than any other Refrigerator made. Will reduce price till stock is sold. Our A. and W. Oil Stove is guaranteed to give satisfaction. It costs nothing to try them.

HANCHETT & SHELDON,

McKey's Old Stand. 24 and 26 Main Street

N. B. Special!

ON JULY 1st, 1881,

Great Reduction in Foot Wear Will Take Place

AT TREAT'S

POPULAR

WEST END SHOE HOUSE!

NO. 83 WEST MILWAUKEE STREET, OPPOSITE MARKET SQUARE.

sep11daw1y

MISCELLANEOUS

30 DAYS TRIAL

ALLOWED.

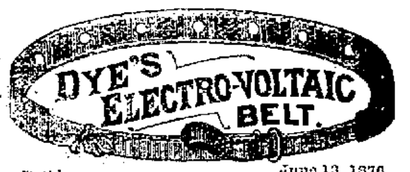

Pat'd June 13, 1876.

We will send on thirty days trial

Dr. Dye's Electro-Voltaic

APPLIANCES TO MEN

Suffering from **Nervous Weakness, General Debility,** loss of nerve force or vigor, or any disease resulting from ABUSES and OTHER CAUSES, or to any one afflicted with Rheumatism, Neuralgia, Paralysis, Spinal Difficulties, Kidney or Liver Troubles, Lame Back, and other Diseases of the Vital Organs. Also WOMEN troubled with diseases peculiar to their sex.

Speedy relief and complete restoration to health guaranteed. **These are the only Electric Appliances that have ever been constructed upon Scientific Principles.** Their thorough efficacy has been practically proven with the **most wonderful success,** and **they have the highest endorsements** from **eminent medical and scientific men** and from **hundreds who have been speedily and radically cured** by their use. Send at once for illustrated pamphlet giving all information free. Address,

VOLTAIC BELT CO., Marshall, Mich.

may9deod-w4m

$500 REWARD!

WE will pay the above reward for any case of Liver Complaint, Dyspepsia, Sick Headache, Indigestion, Constipation or Costiveness we cannot cure with West's Vegetable Liver Pills, when the directions are strictly complied with. They are purely Vegetable, and never fail to give satisfaction. Sugar Coated.—Large boxes, containing 30 Pills, 25 cents. For sale by all Druggists. Beware of counterfeits and imitations. The genuine manufactured only by JOHN C. WEST & CO., "The Pill Makers," 181 & 183 W. Madison St., Chicago. Free trial package sent by mail prepaid on receipt of a 3 cent stamp. aug4dawly

FORECLOSURE NOTICE.—State of Wisconsin—In Circuit Court for Rock County.—W. T. Vankirk, plaintiff, vs. Bridget Mary Rose and Lewis Rose, defendants:

By virtue and in pursuance of a judgment of foreclosure and sale made and entered in the above entitled action in and by the circuit court for said Rock county, bearing date the 5th day of July, A. D. 1880, in favor of the above named plaintiff and against the above named defendants, I shall offer for sale and sell to the highest bidder, on the sidewalk in front of the post-office, on West Milwaukee street, in the city of Janesville, in said county,

On the 12th day of September, A. D. 1881,

at 10 o'clock in the forenoon of that day, the following real estate lying and being in the city of Janesville, county of Rock and State of Wisconsin, and known and described as follows: Being in the northeast quarter of section twenty-five, town three north of range twelve east, and lying between Benton Avenue and St. Mary's Avenue in the said city of Janesville, and bounded as follows: On the north by the lands of Catharine Molady, R. Murphy, R. Downs and Benton Avenue; on the east by the lands of R. Downs, M. L. Richardson, or his wife; on the south by St. Mary's avenue, on the west, by the lands of Catharine Molady and J. B. Crosby, containing about eight acres and three quarters of an acre, being the premises now owned and occupied by the said Bridget Mary Rose, excepting and reserving therefrom a quarter of an acre of land upon which the dwelling house and barn and other buildings on said premises are situate, the said quarter of an acre being the homestead of said Bridget Mary Rose, or so much thereof as may be sufficient to satisfy said judgment with interest and costs of sale, and as may be sold separately without material injury to the parties in interest.

Dated July 25th, A. D. 1881.

HALVER L. SKAVLEM,
Sheriff Rock County, Wis.

BENNETT & SALE, Plaintiff's Attorneys.

jy25doew7w

STATE OF WISCONSIN—COUNTY COURT FOR ROCK COUNTY.—In Probate.

Notice is hereby given that at a special term of the county court to be held in and for said county at the court house, in the city of Janesville, in said county, on the fourth Tuesday of August, A. D. 1881 at 10 o'clock a. m., the following matter will be heard and considered:

The petition of Fernando Spalding, of the City of Chicago, Ill., to be appointed administrator of the estate of Hannah Spalding, deceased, late of said city of Janesville.—July 29th, 1881.

By the Court.

AMOS P. PRICHARD,
County Judge.

jy30doew3w

CIRCUIT COURT, ROCK COUNTY.—Sebastian S. Lovejoy, plaintiff, vs. Frank Whitaker, William A. Lawrence, Chas. G. Titcomb, defendant.

The State of Wisconsin, to the said Defendants, and each of them:

You are hereby summoned to appear within twenty days after service of this summons, exclusive of the day of service, and defend the above entitled action in the court aforesaid; and in case of your failure so to do, judgment will be rendered against you according to the demand of the complaint; of which a copy is herewith served upon you.

NORCROSS & DUNWIDDIE,
Plaintiff's Attorneys

P. O. Address, Janesville, Rock county, Wis.

jy15doew7w

CIRCUIT COURT, ROCK COUNTY.—Mary R Stever, plaintiff, against George H. Stever defendant:

The State of Wisconsin, to the said Defendant:

You are hereby summoned to appear within twenty days after service of this summons, exclusive of the day of service, and defend the above entitled action in the court aforesaid; and in case of your failure so to do, judgment will be rendered against you, according to the demand of the complaint; of which a copy is herewith served upon you.

BENNETT & SALE,
Plaintiff's Attorneys.

P. O. Address, Janesville, Rock county, Wis

jy22doew7w

CIRCUIT COURT, ROCK COUNTY.—Joseph A. Sleeper executor of the last will and testament of Charles Norton, deceased, plaintiff vs. Felix Barrere, M. A. Barrere his wife, Alice Barrere and E. C. Fuller, defendants.

The State of Wisconsin, to the said defendants and each of them:

You are hereby summoned to appear within twenty days after service of this summons, exclusive of the day of service, and defend the above entitled action in the court aforesaid; and in case of your failure so to do, judgment will be rendered against you according to the demand of the complaint; of which a copy is herewith served upon you.

TODD & CARPENTER,
Plaintiff's Attorneys,

P. O. Address, Janesville, Rock County, Wis

jy19doew7w

CIRCUIT COURT, FOR ROCK COUNTY.—Martha A. Marshall, plaintiff, vs. Michael Whalen, Dennis Mulhall and Mary Mulhall his wife, Sarah Lannon, Martin VanAlstine and William E. Catlin, defendants.

The State of Wisconsin, to the said defendants and each of them:

You are hereby summoned to appear within twenty days after service of this summons, exclusive of the day of service, and defend the above entitled action in the court aforesaid; and in case of your failure so to do, judgment will be rendered against you according to the demand of the complaint; of which a copy is herewith served upon you.

TODD & CARPENTER,
Plaintiff's Attorneys.

P. O. address, Janesville, Rock county, Wis.

je18doew7w

A POSITIVE CURE

Without medicines. ALLAN'S SOLUBLE MEDICATED BOUGIES. Patented October 16, 1876. One box.

No. 1 will cure any case in four days, or less.

No. 2 will cure the most obstinate case, no matter of how long standing.

No nauseous doses of cubebs, copaiba or oil of sandalwood, that are certain to produce dyspepsia by destroying the coatings of the stomach. No syringes or astringent injections to produce other serious complications.

Price $1.50. SOLD BY ALL DRUGGISTS, or mailed on receipt of price.

For further particulars send for circular.

P. O. Box 1533. J. C. ALLAN CO., 83 John Street, New York.

We offer $500 reward for any case they will not cure.

Quick, safe and sure cure.

feb25daw8m

JANESVILLE STEAM BOILER WORKS,

Corner of Franklin and Pleasant Streets,
JANESVILLE, WISCONSIN

P. T. JOYCE

Practical Boiler Maker, is prepared to Manufacture all kinds of Steam Boilers, Water, Lard and Oil Tanks, Sheet Iron Work of every description. Particular attention paid to Repairing at reasonable rates.

P. T. JOYCE,
O. Box, 1047, Janesville, Wis.

jan8dawly

BLANKS.

FOR

Constables' Accounts with Rock County

AT GAZETTE OFFICE

JANESVILLE BUSINESS DIRECTORY!

LEAF TOBACCO HOUSE.

Cigar Goods a Specialty. Plenty Storage Room.

O. D. ROWE,

JANESVILLE, - - - WISCONSIN

Dealer in Leaf Tobacco—Good Stock of Old Tobacco Always on Hand.
je2dawly

GENERAL BLACKSMITHING

R. W. HATHORN.

RIVER ST., - - - JANESVILLE

General Blacksmith. Horse Shoeing a Specialty. Repairing of all kinds on short notice and warranted. Prices as low as the lowest. Shop on River street, in rear of First National Bank.
mar2dawly

CARRIAGE PAINTING

J. B. LAGRANGE

Would respectfully call attention to his extensive Painting Rooms on Bluff Street, in the rear of Hodge & Buchholz' shop, where he is prepared to do first class Carriage and Artistic Painting of a superior workmanship. Give him a call. jan28dawly

HARNESS, BLANKETS, Etc.

JAMES A. FATHERS,

(SUCCESSOR TO CHAS. H. PAYNE,)

Cor. Court and Main St., - - Janesville, Wis.

Manufacturer and dealer in Light and Heavy Harness, Saddles, Collars, Bridles, Whips, Brushes, Combs, etc., etc. Also a good assortment of Trunks, Valises and Ladies' Satchels. The best kind of Harness Oils always on hand. A large stock of Dusters, Nets, etc.

WM. SADDLER,

EAST MILWAUKEE ST., - JANESVILLE
(Opera House Block.)

A Large Stock of First Class Harness and Trunks on Hand at Bottom Prices.

GAS AND STEAM FITTING.

GEO. T. PRICHARD & CO.

NO. 46 NORTH MAIN ST., - JANESVILLE
(Next door to Gazette Office.)

Gas, Steam and Water Pipe Fitting. Dealers in Pumps and Cylinders, Gas Fixtures, Pipe Rubber Hose, and all kinds of Fittings for Gas Steam and Water Works. All work in the above line done on reasonable terms. aug30dawly

MYERS HOUSE LIVERY.

C. W. JACKMAN, Proprietor.

EAST MILWAUKEE St. - JANESVILLE

Myers New Barn.

Hearse and Carriages for Funerals Specialty.

HOUSE AND SIGN PAINTING.

HOLM & KENT,

House, Sign & Ornamental Painters.

Frescoing, Graining, and Paper Hanging, specialties. Refers by permission to Messrs. Wm. Cannon, David Jeffries, B. F. Crossett, Frank Cook, Dr. Geo. H. McCausey, and E. V. Whiton & Co. Shop over Chas. Dutton's grocery, West Milwaukee Street. Leave orders with E. V. Whiton & Co. jan15dawly

H. B. BLANCHARD'S

Law Collection, Real Estate and Loan Office.

Regular Office Hours 9 A. M. to 12 M; 7:30 P. M. to, 10 o'clock P. M.

Wanted for collection all notes, bills, accounts and judgments considered good, bad or indifferent, and for foreclosure all mortgages due or past due at his office, on Main Street, over M. C. Smith & Son's Clothing Store, Janesville, Wisconsin. All business intrusted to his care will be promptly attended to and satisfaction guaranteed.

INSURANCE.

JOHN G. SAXE

Represents Sixteen of the Most Substantial Fire Insurance Companies of Europe and the United States.

Also Agent for the Ætna Life and the Mutual Protection Association of Wisconsin, the most reliable Insurance Association in the West. Has farms in Rock county and elsewhere to exchange for city property, and money to loan.

HAIR GOODS.

MRS. WM. SADDLER,

EAST MILWAUKEE ST., - JANESVILLE,
(Opera House Block.)

Manufacturer and Dealer in Ladies' Hair Nets and all Kinds of Human Hair Goods.

AN OPEN SECRET

AMONG THE LADIES

The brilliant, fascinating tints of Complexion for which ladies strive are chiefly artificial, and all who will take the trouble may secure them. These roseate, bewitching hues follow the use of Hagan's Magnolia Balm—a delicate, harmless and always reliable article. Sold by all druggists.

The Magnolia Balm conceals every blemish, removes Sallowness, Tan, Redness, Eruptions, all evidences of excitement and every imperfection.

Its effects are immediate and so natural that no human being can detect its application.

HOSTETTER'S

CELEBRATED

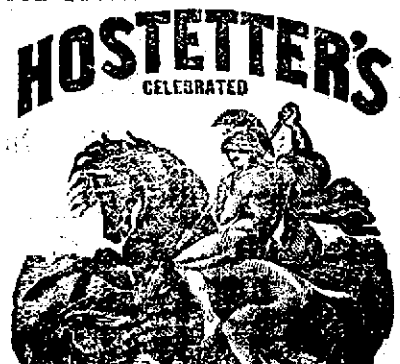

STOMACH

BITTERS

Malaria is an Unseen Vaporous Poison, spreading disease and death in many localities, for which quinine is no genuine antidote, but for the effects of which Hostetter's Stomach Bitters is not only a thorough remedy, but a reliable preventive. To this fact there is an overwhelming array of testimony, extending over a period of thirty years. All disorders of the liver, stomach and bowels are also conquered by the Bitters.

For sale by all Druggists and Dealers generally. augldeodwlm

R. C. YEOMANS

Franklin street, Corn Exchange Square, Janesville, Wis.

DEALER IN

Wind-Mill, Garden and Set Length Force Pumps, Pipe, Fittings, Drive Points, Deep and Shallow Well Cylinders,

Gas and Steam Fitting Goods!

Globe and other Valves, Engine Trimmings Rubber Hose, Sheet Rubber, Lead Pipe, Packing, &c.

Steam, Gas and Water Pipe Fitting a Specialty.

Deep and Shallow Well Repairing. Estimates given and Contracts Taken on Work at a Distance. All work Personally Attended to.
jy31dawly

THE GAZETTE.

THURSDAY, AUGUST 18, 1881.

Post-Office---Summer Time Table.

The mails arrive and depart at the Janesville Post-Office as follows:

	Depart.	Arrive.
Madison	8:00 P. M.	7:00 A. M.
Beloit	6:30 P. M.	8:30 P. M.
Chicago and Eastern	8:00 P. M.	7:00 A. M.
Northern	1:10 P. M.	1:10 P. M.
Milton & Milton Junction	8:00 A. M.	1:10 P. M.
Elroy, Harvard & Chicago	9:20 A. M.	2:45 P. M.
Beloit	10:50 A. M.	2:45 P. M.
Monroe & Brodhead	12:25 P. M.	8:30 A. M.
Milwaukee & Way	12:25 P. M.	5:00 P. M.
Chicago & Eastern	12:25 P. M.	1:10 P. M.
Elroy, Harvard & Madison	1:10 P. M.	10:30 A. M.
Madison & Way	3:20 P. M.	2:15 P. M.
Monroe & Way	6:30 P. M.	
Milwaukee		7:00 P. M.

The Overland Mails Depart and Arrive as follows:

Johnstown and Way	3:30 P. M.	10:30 A. M.
Emerald Grove & Fairfield	2:00 P. M.	11:00 A. M.
(Tuesdays, Thursdays and Saturdays.)		
Leyden & Center	2:00 P. M.	11:00 A. M.
(Tuesdays, Thursdays and Saturdays.)		

POST-OFFICE HOURS.

Daily from 8:00 A. M. to 8:00 P. M. On Sundays from 12:30 to 1:00 P. M. Money order and Registered Letter Department open from 8:00 A. M. to 12:00 M., and from 1:00 to 6:00 P. M., except during the distribution of the mails. Stamps, stamped envelopes, postal cards and Wrappers for sale at East front wicket from 8 A. M. to 8 P. M. Orders for stamped envelopes with return card printed thereon, should be left at the Money order Department.

On Saturday night ONLY, a through pouch from Chicago is received on the Fond du Lac train; and on Monday morning ONLY, a through pouch is made up and forwarded to Chicago on the 7 o'clock train.

By reading this table carefully, the public can post themselves thoroughly upon the arrival and departure of all the mails, and thus avoid much inconvenience to themselves.

H. A. PATTERSON, P. M.

MILTON JUNCTION.

—Mrs. George Button has been very low with malarial fever for the past week with serious doubts as to her recovery. Dr. Coakley, of this place, and Dr. Whiting, of Janesville, are in close attendance.

—Mrs. S. W. Baker, who, since Thursday night last has been very near death's door from an over dose of morphine, is still alive, with about even chances for pulling through. There are perhaps few cases on record where a person has been saved after taking ten grains of morphine and the same had become circulated in the system, but Drs. Allen and Coakley, the physicians called, succeeded by administering a large amount of counter poison, in getting control of the morphine and thus have at least saved her life, although not yet out of danger.

—The threshing machines are busy at work, and the grain stacks are disappearing rapidly.

—Mr. Nelson Taylor and wife, of Edgerton, spent last Sunday in this village.

—Mrs. Thomas Morgan, of Manchester, Mich., and her daughter, Mrs. Carrie Wallace, of Milwaukee, have been spending some days in town, the guests of the Morgan house.

—The continued dry weather is drying up and maturing the tobacco crop especially the late setting. The crop in general has not attained more than half its usual growth and weight when ready for topping. Some crops of early set are finished.

—Mrs. Joseph Kidder has been quite sick for some days.

—The Indian Ford bridge is now completed, and travel, so long delayed, is resumed.

—Mr. R. G. Greenman delivered two carloads of coal to consumers on Friday last, at $8.25 per ton.

—Wednesday evening last the friends of Mr. J. B. Tracy, who has long been the efficient superintendent of the Congregational Sunday school in this village, gave him a pleasant social party at the residence of Mr. D. E. Thorpe, as a sort of farewell visit, Mr. Tracy being about to leave for Iowa, his future home.

—Mr. J. A. Smith, son-in-law of Mr. R. B. Hull, has taken up his residence in this village, having rented a house and moved into town last week.

—Mr. I. P. Morgan has just put on quite an addition to his house adjoining the Seventh-Day Baptist church.

—Mr. Jasper Davis has purchased the house and lot owned by George W. Barrett, opposite Merchants' row, in this village, and will take possession September 15.

—Mrs. Mattie C. Clarke and Mrs. Dr. Clarke, of Morgan Park, Ill., arrived here on Tuesday for a few weeks' visit.

—The finest affair of the season, in the way of church socials, came off on the evening of the 11th inst at the house of Joseph Carr, near Milton Junction, where about one hundred of Mr. and Mrs. Carr's friends from Milton and the Junction assembled to participate of ice cream and cake, and to enjoy the open air and in-door hospitality of their spacious house and grounds. The yard was lighted with Chinese lanterns, and with the moonlight above and the sunlight in our hearts, we had a very delightful time.

—Mrs. J. S. Mills has been on the sick list for some days past.

—The Express said last week that our Junction lumbermen must be expecting a large trade next fall, as they are receiving several carloads a day, while the fact is our Junction lumbermen would be happier if they could get lumber laid down here fast enough to fill the bills of current sales.

—The aid society of the S. D. B. church gave an ice cream festival in the lecture room on Tuesday night last. It was well patronized, nearly $20 being realized during the evening.

—A new operator by the name of Ott is at work on the night relief, for the Northwestern road.

—Clark Bros are putting up a substantial coal house near the old warehouse, in which to stow 150 tons of coal purchased some weeks ago.

—Considerable interest is centered in the selling of the mill property to-day, the future business of the institution of course depends largely on whose hands it goes into.

—The Sabbath school of the Seventh-Day Baptist church is to hold a picnic at Lakeview on Wednesday of next week. The friends of the school, and all interested, are cordially invited.

—The Rock County Fair will be held at Janesville September 13, 14, 15, and 16, 1881.

An Intricate Proposition.

"Did it ever occur to you, my dear, that a person going overland would have to mail two letters a day from the train in order to have one letter a day return to San Francisco?" asked Major Max the other evening after the cloth was removed from the table and his wife was pouring his glass of two-thirds benedictine and one-third curacoa, which the Major contended was the only civilized drink with which to prepare for the after-dinner cigar.

Mrs. Max passed the Major his cordial and waited a moment before replying: "Why, no; it seems to me that if a person traveling east mailed a letter each day by a westward-bound train, a letter would arrive here each day."

Mrs. Max answered cautiously, for while she knew that the Major pretended to deplore the fact that she was illogical, he really derived much comfort from his superior comprehension, and was somewhat addicted to studying out intricate propositions with which to puzzle the lady.

"You think so, do you?" queried the Major, as though about to be convinced by her, while in truth he only wanted her to commit herself more decidedly that his victory would be the more signal.

"Why, yes," Mrs. Max continued, somewhat assured, "if you mailed a letter on the first day out, it would get here the next day; if you mailed one the day following it would arrive here a day after the first, and the letters being mailed twenty-four hours apart would, of course, continue to arrive here a day apart. They couldn't grow farther apart on the road, could they, Major?"

Mrs. Max wound up this sequence of feminine logic with a triumphant accent, and felt sure she had posed the Major, for he did not reply until after lighting a cigar. Then he said, slowly: "You post a letter the first day out?"

"Yes."

"That letter arrives here the day after you leave?"

"Certainly. One day gone, one letter received."

"Exactly. Well, the next day—a little curacoa, straight, please—the next day you post another letter from the train, and ——"

"And that arrives here the day after the first, of course, making two days out and two letters received, and so on to New York. Eh, Major?"

If Mrs. Max had not been examining a new pattern of lace she had in her sleeves she might have noticed the satisfied smile the Major had as he leaned back in his chair and said: "The second day out you would be at Ogden?"

"Yes."

"Wouldn't it take as long for a letter to return to San Francisco as it had taken you to go to Ogden?"

"I suppose so."

"Then the second letter would arrive here two days after you arrived at Ogden and four days after you left here?"

Mrs. Max looked up and said, hesitatingly: "Well, I don't see how you make that out."

"I did not make it out, Mrs. Max, I only asked if I was right?"

"No, you are not; if you post a letter on a returning train each day I say that a letter must arrive here each day, and I don't care."

"Mrs. Max, how long does it take to go to New York?"

"Seven days, I suppose."

"Then a letter a day would be seven letters. You would post your sixth letter on your sixth day out, and it would take it six days more to return, being twelve days after you left here. Now as you had only mailed five letters before the one which arrived on the twelfth day, how could a letter a day have arrived?"

Mrs. Max thought a moment and then asked with considerable warmth: "Do you mean to say, Major Max, that if a person going to New York posts a letter on a San Francisco-bound train each day that it takes two weeks for all those letters to arrive here?"

"It certainly would," replied the Major, glowing comfortably behind his cigar. He knew Mrs. Max acknowledged her defeat by the way she rang for the tea, but she would not ask for further explanation, so the reader must figure out the proposition without further assistance than the Major's hints afford.—*San Francisco Chronicle.*

WIT AND WISDOM.

—We learn from an astronomical authority that the planet Herschel "bears the name" of the discoverer. It would take a strong telescope to see that name on the planet.—*New Haven Register.*

—"Sarah is not very saving; she allows too much to go to waist," remarked the fond Boston parent when he came into the room and saw his prospective son-in-law with his arms encircling his daughter.—*Boston Globe.*

—They were discussing the question whether one should say "I shall," or "I may." Said Mrs. Fogg, finally, "Sometimes one form is correct and sometimes the other. For example, I say, 'I *shall* go to the city to-morrow and I *shall* buy a new dress pattern,' and you say, 'Yes, dear, you *may*.'" Fogg had to admit that she was quite correct.—*Boston Transcript.*

—Speaking of pictures, did you ever look at a lot of cattle portraits in an agricultural magazine? And were you ever able to distinguish a grain of difference in—well say from 20 to 3,000 portraits of famous cows? Can any one make you believe that they are not all printed from the same cut? And the lithograph prints of famous trotting horses, do you not suppose that one horse stood for all the portraits? Now we don't say that all cattle look alike, nor all trotting horses, but we do say that nearly all portraits of quadrilateral cows and anatomical horses are just as nearly alike as human art can make them.—*Burlington Hawkeye.*

A Heart-Broken Canary.

Last autumn Mr. W. S. Sturgis came from Leicester, England, and brought with him a fine Belgian canary. Soon after his arrival he purchased a female for a mate, and the two birds lived together in great harmony. On Sunday of last week the female suddenly sickened and died. The Leicester bird appeared to grieve deeply over the loss of his mate, refusing all nourishment. Monday he was seen standing upon the edge of the bathing-tub in an attitude of grief, and, not long after, was found lying at full length in the water, dead, an undoubted case of suicide from grief.—*Providence (R. I.) Journal.*

—Logwood was first introduced into England in the reign of Queen Elizabeth, but as the dyers of that time only produced a fugitive color from it its use was forbidden by law, and it was ordered to be burned wherever found. This was before it was discovered what excellent port wine could be made from logwood.

A Baptist Minister's Experience.

I am a Baptist minister, and before I even thought of being a clergyman, I graduated in medicine, but left a lucrative practice for my present profession, 40 years ago. I was for many years a sufferer from quinsy. "THOMAS' ECLECTRIC OIL cured me." I was also troubled with hoarseness, and Thomas' Eclectric Oil always relieved me. My wife and child had diphtheria, and "Thomas' Eclectric Oil cured them," and if taken in time it will cure seven times out of ten. I am confident it is a cure for the most obstinate cold or cough, and if anyone will take a small teaspoon and a half fill it with the Oil, and then place the end of the spoon in one nostril and draw the Oil out of the spoon into the head by sniffing as hard as they can until the oil falls over into the throat, and practice that twice a week, I don't care how offensive their head may be, it will clean it out and cure their catarrh. For deafness and earache it has done wonders to my certain knowledge. It is the only medicine that I have ever felt like recommending, and I am very anxious to see it in every place, for I tell you that I would not be without it in my house for any consideration. I am now suffering with a pain like rheumatism in my right limb, and nothing relieves me like Thomas' Eclectric Oil.

DR. E. F. CRANE,
Corry, Pa.

For sale by A. J. Roberts and Sherer & Co.

BURNETT'S COCOAINE.

A Lady's Hair Saved by Its Use.

BURNETT'S COCOAINE will keep the hair in a strong and healthy condition *by stimulating the roots of the hair and restoring the natural action upon which its growth depends.* Twenty years ago a single bottle saved a lady's hair in a desperate case where every other treatment had failed; and since that early success thousands of cases of Baldness, Dandruff, Loss of hair and Irritation of the Scalp have yielded to this remedy.

The superiority of BURNETT'S FLAVORING EXTRACTS consists in their perfect purity and great strength.

NEW ADVERTISEMENTS

WISCONSIN 500,000 Acres LANDS!

ON THE LINE OF THE

WISCONSIN CENTRAL R. R.

For full particulars, which will be sent free, address CHARLES L. COLBY,
Land Commissioner,
Milwaukee, Wis.

YOUNG MEN Learn Telegraphy! Earn $40 to $100 a month. Graduates guaranteed paying offices. Address Valentine Bros., Janesville, Wis.

AGENTS WANTED to sell an article *entirely new.* $5 to $10 a day **profit.** *Sells at sight.* Address A. C. Kelley, Racine, Wis.

ADVERTISERS by addressing GEO. P. ROWELL & CO., 10 Spruce St., New York, can learn the exact cost of any proposed line of ADVERTISING in American Newspapers. 100-page Pamphlet, 25c. aug15dawlw

TUTT'S PILLS

INDORSED BY PHYSICIANS, CLERGYMEN, AND THE AFFLICTED EVERYWHERE.

THE GREATEST MEDICAL TRIUMPH OF THE AGE.

SYMPTOMS OF A TORPID LIVER.

Loss of appetite, Nausea, bowels costive, Pain in the Head, with a dull sensation in the back part, Pain under the shoulder-blade, fullness after eating, with a disinclination to exertion of body or mind, Irritability of temper, Low spirits, Loss of memory, with a feeling of having neglected some duty, weariness, Dizziness, Fluttering of the Heart, Dots before the eyes, Yellow Skin, Headache, Restlessness at night, highly colored Urine.

IF THESE WARNINGS ARE UNHEEDED, SERIOUS DISEASES WILL SOON BE DEVELOPED.

TUTT'S PILLS are especially adapted to such cases, one dose effects such a change of feeling as to astonish the sufferer.

They **Increase the Appetite**, and cause the body to **Take on Flesh**, thus the system is **nourished**, and by their **Tonic Action** on the **Digestive Organs, Regular Stools** are produced. Price 25 cents. **35 Murray St., N.Y.**

TUTT'S HAIR DYE.

GRAY HAIR or WHISKERS changed to a GLOSSY BLACK by a single application of this DYE. It imparts a natural color, acts Instantaneously. Sold by Druggists, or sent by express on receipt of $1.

Office, 35 Murray St., New York.

(Dr. TUTT'S MANUAL of Valuable Information and Useful Receipts will be mailed FREE on application.)

feb15deod-wly

DR. SANFORD'S LIVER INVIGORATOR

The Only Vegetable Compound that acts directly upon the Liver, and cures Liver Complaints, Jaundice, Biliousness, Malaria, Costiveness, Headache. It assists Digestion, Strengthens the System, Regulates the Bowels, Purifies the Blood. A Book sent free. Address *Dr. Sanford,* 162 Broadway, N.Y.

FOR SALE BY ALL DRUGGISTS.

feb28d-tues-thur-sat-81weowly

THE PASTILLE

Prof. Harris' Radical Cure

TradeMark

FOR NERVOUS DEBILITY

SOLD IN PACKAGES A YEAR

AND SPERMATORRHŒA.

A valuable Discovery and New Departure in Medical Science, an entirely New and positively effective Remedy for the speedy and permanent Cure of Seminal Emissions and Impotency by the only true way, viz: Direct Application to the principal Seat of the Disease, acting by Absorption, and exerting its specific influence on the Seminal Vesicles, Ejaculatory Ducts, Prostate Gland, and Urethra. The use of the Remedy is attended with no pain or inconvenience, and does not interfere with the ordinary pursuits of life; it is quickly dissolved and soon absorbed, producing an immediate soothing and restorative effect upon the sexual and nervous organizations wrecked from self-abuse and excesses, stopping the drain from the system, restoring the mind to health and sound memory, removing the Dimness of Sight, Nervous Debility, Confusion of Ideas, Aversion to Society, etc., etc., and the appearance of premature old age usually accompanying this trouble, and restoring perfect Sexual Vigor, where it has been dormant for years. This mode of treatment has stood the test in very severe cases, and is now a pronounced success. Drugs are too much prescribed in these troubles, and, as many can bear witness to, with but little if any permanent good. There is no Nonsense about this Preparation. Practical observation enables us to positively guarantee that it will give satisfaction. During the eight years that it has been in general use, we have thousands of testimonials as to its value, and it is now conceded by the Medical Profession to be the most rational means yet discovered of reaching and curing this very prevalent trouble, that is well known to be the cause of untold misery to so many, and upon whom quacks prey with their useless nostrums and big fees. The Remedy is put up in neat boxes, of three sizes. No. 1, (enough to last a month,) $3; No. 2, (sufficient to effect a permanent cure, unless in severe cases,) $5; No. 3, lasting over three months, will stop emissions and restore vigor in the worst cases,) $7. Sent by mail, sealed, in plain wrappers. Full DIRECTIONS for using will accompany EACH BOX.

Send for Sealed Descriptive Pamphlets giving Anatomical Illustrations and Testimony, which will convince the most skeptical that they can be restored to perfect manhood, and fitted for the duties of life, same as if never affected. Sold ONLY by

HARRIS REMEDY CO. MFG. CHEMISTS,
Market and 8th Sts. St. Louis, Mo.

DR. BUTTS' DISPENSARY

Treats all Chronic Diseases, and enjoys a national reputation through the curing of complicated cases. **INDISCRETION or EXPOSURE** Producing affections of the blood, skin or bones, treated with success, without using Mercury or Poisonous Medicines.

YOUNG MEN who are suffering from the effects of a disease that unfits its victims for business or marriage, permanently cured.

PATIENTS TREATED by Mail and Express, but where possible, personal consultation is preferred, which is FREE and invited. List of questions to be answered by patients desiring treatment mailed free to any address on application.

(Persons suffering from Rupture should send their address, and learn something to their advantage. It is not a truss.)

Communications strictly confidential, and should be addressed DR. BUTTS, 12 North 8th St., St. Louis, Mo.

feb15deod-29wly

Health is Wealth!

DR. E. C. WEST'S NERVE AND BRAIN TREATMENT: a specific for Hysteria, Dizziness, Convulsions, Nervous Headache, Mental Depression, Loss of Memory, Spermatorrhœa, Impotency, Involuntary Emissions, Premature Old Age, caused by over-exertion, self-abuse, or over-indulgence, which leads to misery, decay and death. One box will cure recent cases. Each box contains one month's treatment. One dollar a box, or six boxes for five dollars; sent by mail prepaid on receipt of price. We guarantee six boxes to cure any case. With each order received by us for six boxes, accompanied with five dollars, we will send the purchaser our written guarantee to return the money if the treatment does not effect a cure. Guarantees issued by PRENTICE & EVENSON, Druggists, Janesville, Wis. Orders by mail will receive prompt attention. aug4dawly

---

DIMOCK & HAYNER

Represent the Oldest and Largest Stock Insurance Companies in America and England.

DIMOCK & HAYNER

Represent the Oldest and Largest Stock Insurance Companies in the World.

DIMOCK & HAYNER

Represent the Safest and Best known Fire Insurance Companies in America and England, and write policies at best rates.

DIMOCK & HAYNER

Represent one of the Oldest, best known and largest Life Companies in this country.

DIMOCK & HAYNER'S

Losses are all promptly and fairly adjusted and paid.

DIMOCK & HAYNER

Have Houses, Lots and Lands for sale or rent, and Money to Loan at low rates of interest.

WEBB & HALL,

Have in Stock a Good Assortment of

Spectacles and Eye-Glasses,

In Gold, Silver, Nickel, Celluloid, Steel and Rubber Bows.

Are confident that we can fit you every time. Would be pleased to try. nov5dly

---

THIS NEW AND CORRECT MAP

Proves beyond any reasonable question that the

CHICAGO & NORTH-WESTERN R'Y

Is by all odds the best road for you to take when traveling in either direction between

Chicago and all of the Principal Points in the West, North and Northwest.

Carefully examine this Map. The Principal Cities of the West and Northwest are Stations on this road. Its through trains make close connections with the trains of all railroads at junction points.

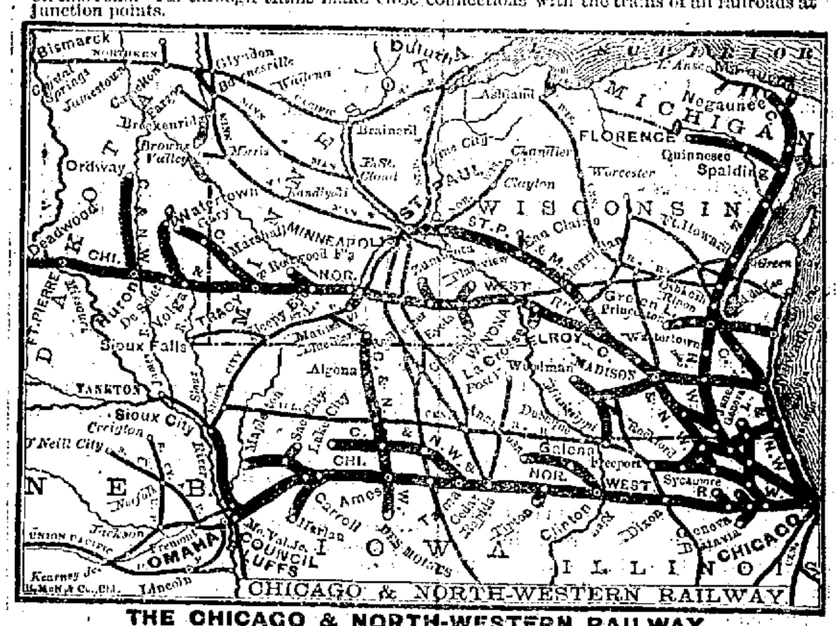

THE CHICAGO & NORTH-WESTERN RAILWAY,

Over all of its principal lines, runs each way daily from two to four or more Fast Express Trains. It is the only road west of Chicago that uses the

PULLMAN HOTEL DINING CARS.

It is the only road that runs Pullman Sleeping Cars North or Northwest of Chicago. It has nearly *3,000 MILES OF ROAD.* It forms the following Trunk Lines: "Council Bluffs, Denver & California Line," "Winona, Minnesota & Central Dakota Line," "Sioux City, Nor. Nebraska & Yankton Line," "Chicago, St. Paul and Minneapolis Line," "Nor. Illinois, Freeport & Dubuque Line," "Milwaukee, Green Bay & Lake Superior Line."

Tickets over this road are sold by all Coupon Ticket Agents in the United States and Canadas.

Remember to ask for Tickets via this road, be sure they read over it, and take none other.

MARVIN HUGHITT, Gen'l Manager, Chicago. W. H. STENNETT, Gen'l Pass. Agent, Chicago.

YOU CAN TRAVEL 4000 MILES

THROUGH

ILLINOIS, WISCONSIN, IOWA, MINNESOTA and DAKOTA,

OVER THE ROADS OF THE

CHICAGO, MILWAUKEE & St. PAUL R'Y CO.,

Without doubling on your tracks. This magnificent system reaches almost every important **TOWN, CITY and SUMMER RESORT in the GREAT NORTHWEST.** It includes the only Through unbroken lines owned by any one Company, **Between Chicago, Milwaukee, St. Paul and Minneapolis,** and forms with its connections the picturesque

MISSISSIPPI VALLEY ROUTE,

Between St. Louis and Northern Minneapolis. It also includes **Through Routes between ALL the Terminal Points shown upon this Map,** with ample passenger train service upon each.

☞ **Remember, this Company OWNS all Roads shown above in heavy lines.**

Reference to the Official Railway Guides or the Time Tables published by the Company, will show that the C., M. & St. P. can take you in its Splendid Passenger Trains, at Express Speed, over its own Superb Tracks, **FROM almost anywhere TO almost anywhere** in the Five Great States named above.

ITS ROAD-BED, SUPERSTRUCTURE and EQUIPMENTS COMBINE ALL MODERN IMPROVEMENTS, AND ARE PERFECT IN EVERY PARTICULAR

It runs its own **MAGNIFICENT SLEEPERS** upon all Through Trains, and its own **PARLOR CARS—the finest in the world.**

Its **RAILROAD HOTELS** and **DINING HALLS** are noted for their superior excellence.

While it connects the prominent Business Centres of the Northwest, it has also upon its lines more **Health and Pleasure Resorts** and greater **Scenic Attractions** than any other system of roads upon the continent.

Its Magnificent New Union Depot, on Madison, Canal and Adams Streets, Chicago, is the most elegant and commodious Passenger Station in the United States.

It is conceded by the Traveling Public, to be in all things, **THE LEADING LINE.**

S. S. MERRILL, Gen'l Manager. W. C. VAN HORNE, Gen'l Superintendent. A. V. H. CARPENTER, Gen'l Pass and Ticket Agt. J. H. PAGE, Ass't Gen'l Pass. Agt.

FROM CHICAGO TO NEW YORK AND BOSTON!

Every Day Without Change of Cars.

Only line East running the Famous

DINING CARS

Connects at Niagara Falls and Buffalo with the New York Central and Erie Railways.

28¼ hours is the time of the Special Fast Train from Chicago to New York. Elegant Dining Car attached. Leaves Chicago Daily 3:30 p. m.

HENRY C. WENTWORTH,
Gen'l Pass'r. Ag't
Chicago.
H. B. LEDYARD,
General Manager

PROFESSIONAL CARDS.

GEO. H. McCAUSEY

SURGEON DENTIST

Office in Tallman's Block, opposite First National Bank, West Milwaukee street, Janesville Wisconsin. Preservation of Natural Teeth a specialty. Nitrous-Oxide gas administered for the painless extraction of teeth. feb27dawl

HOLMAN S. HUMPHREY,

Consulting Physician. Operating Surgeon.

Office: Milwaukee street, over Stearns & Baker's Drug Store. Hours: 8 to 11 a. m., and 1 to 5 p. m. Open from 7 to 8 Saturday evenings only. my3daw3m

TODD & CARPENTER,

(Successors to Cassoday & Carpenter.

ATTORNEYS-AT-LAW

Office corner Main and Milwaukee streets, in Lappin's Block, JANESVILLE, WIS.

S. J. TODD. ED. F. CARPENTER
dec3dawly

DR. M. A. NEWMAN,

Dental Surgeon,

Office in Smith & Jackman's block, over Rock County National Bank, Janesville, Wis. Practices Dentistry in all its branches. Administers nitrous oxide gas for the painless extraction of teeth. sep5dawly

McCORMICK & BEEBE,

COMMISSION MERCHANTS,

110 La Salle Street, CHICAGO, ILL

Grain and provisions bought, sold and carried on margins. Liberal cash advances made on consignments of grain and seeds.

R. H. McCORMICK. W. H. BEEBE,
Director McCormick Harvesting Mach. Co.
je13d6m

SPECALTIES!

SPECIALTIE$

AT

ROBERTS'

DRUG STORE.

Brush and Comb Cases, Dressing Cases, Cologne Bottles, Colognes and Extracts for the Handkerchief, Chamois-skins, Hair, Nail and Tooth Brushes, Toilet Soaps, Prepared Bird-Seed, Drugs, Medicines, Patent Medicines, Chamois-skin Jackets

COR. MAIN and MILWAUKEE STS
dec4dly

Dr. V. CLARENCE PRICE

HAS

Visited Janesville

EIGHTEEN YEARS.

Has met with unparalleled success in the treatment of all

CHRONIC DISEASES!

OF THE

Throat, Lungs, Heart Stomach, Liver.

Head, nerves, kidneys, bladder, womb, and blood affections of the urinary organs, gravel, scrofula, rheumatism, catarrh, asthma, bronchitis, dyspepsia, &c.

DR. PRICE'S REPUTATION!

Has been acquired by candid, honest dealing and years of successful practice.

My practice, not one of experiment, but founded on the laws of Nature, with years of experience and evidence to sustain it, does not tear down, make sick to make well; no harsh treatment, no trifling, no flattering. We know the cause and the remedy needed; no guess-work, but knowledge gained by years of experience in the treatment of Chronic Diseases exclusively; no encouragement without a prospect. Candid in our opinions, reasonable in our charges, claim not to know everything, or cure everybody, but do lay claim to reason and common sense. We invite the sick, no matter what their ailment, to call and investigate before they abandon hope, make interrogations and decide for yourselves; it will cost nothing as consultation is free. Visits made regularly.

Dr. V. Clarence Price

Can be consulted at JANESVILLE, MYERS HOUSE, on Saturday, the 10th of September, 1881.

Patients will address all letters to Dr. V Clarence Price, Waukegan, Ill., with stamp
jan19dawtf

35th

Popular Monthly Drawing of the

Commonwealth Distribution Company

in the City of Louisville on

WEDNESDAY, AUGUST 31.

These drawings occur monthly (Sundays excepted) under provisions of an Act of the General Assembly of Kentucky.

The United States Circuit Court on March 31st rendered the following decisions:

1st—That the Commonwealth Distribution Company is legal.

2d—Its drawings are fair.

The Company has now on hand a large reserve fund. Read the list of prizes for the

AUGUST DRAWING.

1 Prize	$30,000	100 priz's 100	each	10,000
"	10,000	200 " 50	"	10,000
"	5,000	600 " 20	"	12,000
10 priz's 1000 each	10,000	1,000 " 10	"	10,000
20 " 500 each	10,000			
9 Prizes $300 each, Approximation Prizes				$2,700
9 Prizes 200 each			"	1,800
9 Prizes 100 each			"	900
1,960 Prizes				$112,400

Whole tickets $2. Half tickets $1.00
27 Tickets, $50 55 Tickets, $100

REMIT BY MONEY IN LETTER, BY BANK.

Remit Money or Bank Draft in Letter, or send by Express. DON'T SEND BY REGISTERED LETTER OR POSTOFFICE ORDER. Orders of $5 and upward, by Express, can be sent at our expense. Address all orders to **R. M. BOARDMAN**, Courier-Journal Building, Louisville, Ky., or R. M. BOARDMAN, 309 Broadway, New York.

sep1deod-&w1s[illegible]

GRAY'S SPECIFIC MEDICINE.

TRADE MARK 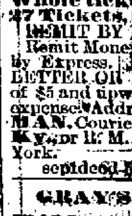 The Great English Remedy. An unfailing cure for Seminal Weakness, Spermatorrhea, Impotency, and all Diseases that follow as a sequence of Self-Abuse; as Loss of Memory, Universal Lassitude, Pain in the Back, Dimness of Vision, Premature Old Age, and many other Diseases that lead to Insanity or Consumption and a Premature Grave. TRADE MARK 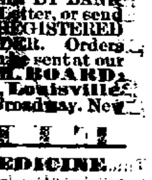

BEFORE TAKING. AFTER TAKING.

☞ Full particulars in our pamphlet, which we desire to send free by mail to every one. The Specific Medicine is sold by all druggists at $1 per package, or six packages for $5, or will be sent free by mail on receipt of the money, by addressing

THE GRAY MEDICINE CO.,
No. 106 Main Street, BUFFALO, N. Y.

Sold in Janesville by A. J. Roberts. my24dawly

BLANK DEEDS and MORTGAGES

FOR SALE AT THE

Gazette Counting Room.

THE GAZETTE.

THURSDAY, AUGUST 18, 1881.

The circulation of the GAZETTE *is larger than the combined circulation of any five newspapers in Rock county.*

Published Every Evening Except Sunday, at $7.00 Per Year by

THE GAZETTE PRINTING COMPANY.

OFFICE ON NORTH MAIN STREET,

JANESVILLE, - - - WISCONSIN.

THE CITY

NOTICES FOR THIS COLUMN WILL BE CHARGED FOR AT TEN CENTS PER LINE, FIRST INSERTION AND SIX CENTS FOR EACH SUBSEQUENT INSERTION IN DAILY. DAILY AND WEEKLY TWENTY CENTS FIRST, AND TWELVE CENTS EACH SUBSEQUENT INSERTION.

WANTED—A girl competent to cook and do general housework in a small family. Apply at 29 South Main street, or at the store of Britton & Kimball.

WANTED, to purchase for cash 35 to 60 acre farm within a mile and a half of Janesville, with suitable buildings. Call on or address Doe & Hyzer.

FOR SALE—One of the best stocks of livery in the State. Inquire of C. W. JACKMAN, Myers House Livery, Janesville, Wisconsin.

Mrs. Thomas Harris, a professional nurse, is to make Janesville her home. She is highly recommended by Dr. Phillip Fox, and other physicians. Orders can be left at Stearns & Baker's or at Sherer & Co's. drug store.

FOR SALE—One of the celebrated Improved Howe sewing machines, new and in perfect running order, price low, at the GAZETTE counting room.

For sale at Gazette Counting Room at a bargain, a 10 inch Philadelphia Lawn Mower.

LOCAL MATTER.

Ladies' and Gents' Stationery.

For a good article of Writing Paper, Envelopes, Pens, Ink, &c., at reasonable prices, call at Sutherland's Bookstore. feb1dawly

MANHOOD RESTORED.

A victim of early imprudence, causing nervous debility, premature decay, etc., having tried in vain every known remedy, has discovered a simple means of self-cure, which he will send free to his fellow-sufferers. Address J. H. REEVES, 43 Chatham st., N.Y. nov1deodwly

A Cough, Cold, or Sore Throat should be stopped. Neglect frequently results in an **Incurable Lung Disease or Consumption. BROWN'S BRONCHIAL TROCHES** do not disorder the stomach like cough syrups and balsams, but **act directly on the inflamed parts**, allaying irritation, give relief in **Asthma, Bronchitis, Coughs Catarrh,** and the **Throat troubles** which **Singers and Public Speakers** are subject to. For thirty years Brown's Bronchial Troches have been recommended by physicians, and always give perfect satisfaction. Having been tested by wide and constant use for nearly an entire generation, they have attained well-merited rank among the few staple remedies of the age. Sold at 25c a box everywhere. mar17d-tues-thur-fri-33wly

MISCELLANEOUS

PASSE-MENTERIE.

The ladies are respectfully directed to the largest and finest assorted stock of

BLACK AND COLORED PASSEMENTERIE TRIMMINGS!

Ever shown in Milwaukee, at prices ranging from $20.00 per yard down to 15 cents, NOW ON SALE AT

JAS. MORGAN'S,

386 AND 388

East Water St., Milwaukee, Wis.,

The popular and Progressive

Dry Goods House!

CLEARING SALE OF **LISLE GLOVES!**

LACE MITTS,
SUMMER HOSIERY,
UNDERWEAR,
MILLINERY,
DRESS GOODS, Etc.

AT

James Morgan's

IS STILL IN PROGRESS.

apr20dly

The Stevens Upward

The Triumph of the Age and Great Benefactor.

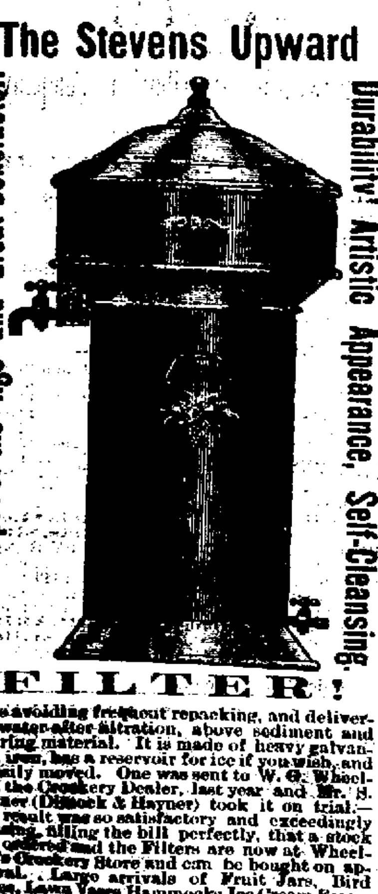

Durability! Artistic Appearance, Self-Cleansing.

FILTER!

Thus avoiding frequent repacking, and delivering water after filtration, above sediment and filtering material. It is made of heavy galvanized iron, has a reservoir for ice if you wish, and is easily moved. One was sent to W. G. Wheelock, the Crockery Dealer, last year and Mr. S. Hayner (Dimock & Hayner) took it on trial.—The result was so satisfactory and exceedingly pleasing, filling the bill perfectly, that a stock was ordered and the Filters are now at Wheelock's Crockery Store and can be bought on approval. Large arrivals of Fruit Jars, Bird Cages, Lawn Vases, Hammocks, Ice Cream Freezers, Water Coolers and a few Jewett Refrigerators left, at special prices. oct13dly

CITY TAXES!

Notice is hereby given that the annual warrant for the collection of city taxes for the year 1881, is now in my hands, and that I will receive said taxes at my office in this city until the 5th day of September next after which I shall proceed to collect the same as the law directs.

J. M. HASELTON,
Treasurer of the City of Janesville.
Janesville, Aug 12, 1881.
aug13d3d

RAILROAD TIME TABLE.

Chicago, Milwaukee and St. Paul.

—TRAINS ARRIVE—

From Milwaukee, Chicago and East	4:40 P. M.
From Milwaukee, Chicago and East	6:50 P. M.
From Madison, St. Paul and all points North and West	1:55 P. M.
From Brodhead, Albany and Monroe	8:11 A. M.
From Brodhead, and Albany	12:20 A. M.
From Brodhead, Albany and Monroe	2:10 P. M.
From Beloit, Freeport, Cedar Rapids, Rock Island, Davenport and All Points South and West	8:00 A. M. and 2:55 P. M.

—TRAINS DEPART—

For Milwaukee, Chicago and East	8:11 A. M.
For Milwaukee, Chicago and East	12:45 P. M.
For Madison, Pr. du Chien, St. Paul and All Points North and West	8:11 A. M. 3:40 P. M.
For Brodhead, Albany and Monroe	12:50 P. M.
For Brodhead, and Albany	4:40 P. M.
For Brodhead, Albany and Monroe	6:50 P. M.
For Beloit, Freeport, Rock Island, Davenport, Cedar Rapids, and All Points South and West	11:10 A. M. AND 6:55 P. M.

WM. B. NOYES, Agent,
A. V. H. CARPENTER, Gen'l. Pass'r. Ag't.

Chicago & Northwestern.

Trains at Janesville Station.

GOING NORTH.

	Arrive.	Depart.
Day Express	1:35 P. M.	1:40 P. M.
Fond du Lac passenger	8:40 P. M.	8:45 P. M.

GOING SOUTH.

	Arrive.	Depart.
Day Express	12:50 P. M.	12:55 P. M.
Fond du Lac passenger	6:55 A. M.	7:00 A. M.

AFTON BRANCH.

TRAINS ARRIVE.

From Beloit, mixed	9:20 A. M.
From Afton and North, passenger	10:25 A. M.
From Rockford and South, passenger	2:35 P. M.
From Afton, and North and South, mixed	8:20 P. M.

TRAINS DEPART.

For Beloit, mixed	7:05 A. M.
For Beloit, Rockford, and Chicago, passenger	9:40 A. M.
For Madison, Winona, St. Paul, and all points in Minnesota and Dakota, passenger	1:50 P. M.
For Afton, mixed, connecting North and South	7:00 P. M.

M. HUGHETT, Gen'l. Supt.
W. H. STENNETT,
General Passenger Agent.

BRIEFLETS.

—Refreshing rain last night.

—The Oak Leaves defeated the First Warders this morning by a score of 8 to 5.

—The Congregational church folk hold their usual prayer meeting this evening at 7:45 at the church.

—The Coaching club's hop, which was arranged for this evening at Cannon's hall, is declared off.

—There was a pleasant lawn party last evening at the home of E. Roof, it being under the auspices of the First Methodist church.

—A union service is being arranged to be held at the Congregational church Sunday evening, at which several speakers are to give thoughts and experiences arising from the late Sunday school assembly at Madison.

—A number of dry goods salesmen are required by James Morgan, Milwaukee. Young men speaking German and English preferred. Apply, stating experience and salary expected to commence.

—In the matter of opening up Park avenue to High street, the only property on which an agreement could not be reached was that owned by Mrs. Collins. A jury was called before Justice Prichard yesterday, and the property was condemned, and the damages fixed at $350.

—Peter Beaver, the young man charged with stealing about $30 from his employer Mr. Grundy, had a trial by jury in the Municipal Court yesterday afternoon, which resulted in his being found guilty. He has not been sentenced yet.

—The Kansas City Journal says: "Heywood's Mastodon minstrel troupe played to a large audience at the opera house last night, and to say that the audience was pleased would faintly express it. They were deserving of special praise." Those who attend the promised entertainment at the Opera house next Saturday evening can therefore expect a treat.

—The Chicago Times thus speaks of Miss May Phœnix, one of the Peerless Quartette Club, who are to give a concert here next Monday evening: "Miss May Phœnix, the promising contralto, gave a song recital at Hershey hall. The programme though very exacting, was performed in a manner eminently creditable to the ambitious young singer. Miss Phœnix is rapidly gaining an enviable reputation as a church and concert singer."

—A son of Patrick Hayes, living this side of Milton, and aged about eight or nine years, fell from a loaded wagon yesterday afternoon, both wheels of which passed over him, injuring him quite severely, and yet in view of all the circumstances it is a marvel that he escaped death. One of the boy's ears was so bruised and cut that it was almost entirely off, and one of his legs was very badly bruised. Dr. St. John was called and sewed on the ear and attended to the other wounds.

—Charles S. Mengel, the President of the Coaching club, was this afternoon brought into the Municipal Court on a charge of assaulting Will Palmer yesterday. He pleaded guilty, and only sufficient evidence was taken to show the nature of the assault. From the evidence it did not appear that there was any provocation for the assault, and no circumstances were brought out in mitigation of the offense. Judge Patton fined the accused $15 and costs, the total bill being $23, which he settled by cash.

TOBACCO SALES.

Sales of seed leaf tobacco reported by J. S. Gans' Son & Co., tobacco brokers, No. 131 Water street, New York. for the week ending August 15, 1881:

2,100 cases, crop of 1880, Ohio, 5½ to 11 cents.

800 cases, crop of 1880, Pennsylvania, 12 to 18 cents.

135 cases, crop of 1879, Pennsylvania, 7 to 30 cents.

300 cases, crop of 1880, New England, 10 to 24 cents.

100 cases, crop of 1879, New England, 15 to 20 cents.

100 cases crop of 1880, Sundries, at 9 to 18 cents.

Total, 3,535 cases.

THE WEATHER.

REPORTED BY PRENTICE & EVENSON, DRUGGISTS.

The thermometer at 6 o'clock last night stood at 87 degrees above; at 1 o'clock a. m. to-day at 73 degrees above; at 7 o'clock a. m., at 67 degrees above, and at 1 o'clock p. m. at 81 degrees above. Cloudy.

The indications to-day are, partly cloudy weather, with local rain, warm southeast, shifting to colder northwest winds, and falling, followed by rising barometer.

DEATH OF MR. BLOOD.

The news of the death of Mr. F. F. Blood, of the town of Janesville, will come with sad surprise to his many friends. Last Saturday night he fell down the cellar stairs at his house, breaking his thigh, and causing other injuries which, to a person of his age, were especially serious, but which at the time did not appear to be immediately dangerous to life. Last night he began to grow much worse, and despite the most skillful attempts to rally him, he sank rapidly, and this forenoon death ended the struggle.

The deceased was a native of New Hampshire, and settled in this county in 1855. He had reached the age of about 74 years, and by his long residence here had gained the respect and esteem of a large circle of friends and acquaintances. Besides the wife, who is herself very enfeebled in health, he leaves several children, Mrs. David Fifield, of this city, being his daughter, and there being two sons, Mr. Albert C. Blood, of Milwaukee, and Mr. Warren Blood, of Minneapolis. Mr. and Mrs. A. C. Blood arrived this morning from Milwaukee, and the other son has been informed by telegraph. The sudden demise of so estimable a citizen is greatly to be lamented, and will call forth a general feeling of sympathy for the immediate relatives.

LAID AT REST.

The funeral services of the late Rev S. C. Burnham, were held this afternoon, there being brief services at the house, followed by the more public service at Court Street church, with which deceased had been so long and actively connected. There was a very large attendance of sympathizing friends, among them being a large representation of the Odd Fellows, of which order he was a member. Among the floral tributes was a beautiful pyramid upon which appeared the emblems of the order, and like emblems appeared upon the casket in which the remains were placed. The services at the church were very impressive and tender. Appropriate music was rendered by a quartet consisting of Mrs. St. John, Miss Josslyn, and Messrs. N. Smith and Clarence Clark, with Miss Pond as organist. Rev. O. A. Curtis was the officiating clergyman. The pall bearers were Messrs. S. D. Conant, A. Phelps, M. S. Prichard, Volney Atwood, J. Howland, and S. Holdredge. The remains were taken to Oak Hill cemetery and there laid at rest, the service at the grave being in accordance with the beautiful ritual of the order to which he belonged, Rev. G. W. Lawrence serving as the chaplain.

MANUFACTURING INTERESTS.

Meeting of Business Men Desirous of Fostering and Increasing Janesville's Industries.

Last evening a number of the business men and citizens of Janesville gathered at the council chamber to talk over the manufacturing interests of the city, and especially to take some initiatory action in regard to the Harris works. Among those present were Wm. A. Lawrence, Dr. Henry Palmer, A. P. Lovejoy, S. C. Cobb, Pliny Norcross, L. L. Robinson James Harris, H. G. Richwald, O. F. Nowlan, J. D. Rexford, N. O. Clark, Isaac Farnsworth, J. B. Crosby, Hiram Merrill, W. T. Vankirk, R. Valentine, F. C. Cook, and E. W. Lowell.

Wm. A. Lawrence called the meeting to order, and on his motion Dr. Henry Palmer was chosen Chairman, and Howard W. Tilton, Secretary. Dr. Palmer read the following call which was the occasion of the meeting:

The Harris manufacturing company, having entered into stipulations whereby, they are obliged to close their works and settle up their business, and deeming it highly important to the best interests of Janesville that the business should continue, and they having proposed to sell out their entire works and business at less than one-half its actual cost to a new organization, and among its stockholders are those who would subscribe for at least one-half of the stock of such new organization, we suggest that the business men of Janesville meet at the City Council room on Wednesday evening August 17th, at half past seven o'clock for the purpose of considering their proposition and taking such action thereupon as may be deemed advisable.

Signed,
HENRY PALMER,
HIRAM MERRILL,
WM. A. LAWRENCE,
JOHN WATSON,
M. C. SMITH,
W. T. VANKIRK.

Dr. Palmer made a brief, earnest appeal in behalf of the manufacturing enterprises of Janesville. He said that the citizens could not afford to let an interest of this kind go down. Manufactories were necessary in order to keep Janesville up. This was the only reason Rockford led us. He had been impressed, while visiting that city, at the unanimity of purpose among all classes of citizens there to sustain manufacturing enterprises. This year there was in that place $250,000 new capital put into various manufacturing enterprises, almost every individual putting in something. It would be a sad detriment to Janesville to allow the Harris works to be closed.

Mr. J. B. Crosby explained the affairs of the company somewhat, and the necessity of organizing a new company. His health was such that he could not retain so large an interest as to demand his personal management of the business, but he would take a fair amount of stock, and as far as able would assist in making a new company successful, as the old one had been. In his opinion the agricultural interests could not support here a city of more than 7,000, and if the factories now in operation here were taken out of Janesville, the population would shrink one-third, and the property almost one-half. The facilities for manufacturing here were as good or better than at Rockford, as employes can live cheaper here. By fostering manufactories the population here could easily be increased to 20,000. If business men would only look at the matter aright they would put from 15 to 20 per cent of their money into manufacturing. It was necessary in accordance with the agreement of the old company that the affairs should be closed up within sixty or ninety days, and unless a new company was organized the Harris works would be idle. The old company had done well, and would be able not only to return to the stockholders the amount of their investment, but a liberal interest beside, and the old stockholders stood willing to invest liberally in a new company.

Pliny Norcross spoke in favor of pushing the Harris works and not allowing the wheels to stop a minute. He advised the appointment of a committee to look over the affairs of the old company, with the consent of the officers, and in accordance with their request, and report at a future meeting.

Mr. Rexford suggested that the committee report on the value of the buildings, machinery, patents, etc., offered for sale to the new company.

Mr. Merrill added that such a committee should gather all the facts possible concerning the matter, and how the business had paid, and what the prospects were.

S. C. Cobb, on being called out, gave some valuable information concerning the enterprise, what had been done, and what could be done. In his opinion there was no trouble at all in a new company going right ahead, and doing a large and profitable business, with $100,000 capital, and employing at least 100 men steadily. He gave facts and figures concerning harrows, seeders, drills, binders, harvesters, mowers, all machines for the manufacture of which the works were well fitted. He would stay by the new company, if wanted, and was confident of continued success.

Many interesting and encouraging facts and figures were brought out, and a committee appointed, consisting of Pliny Norcross, Hiram Merrill, and Wm. A. Lawrence, to gather still further facts to present to a future meeting. Adjournment was then taken to meet at the call of the chairman.

PERSONAL.

—C. E. Moseley and family have returned from the east.

—Mr. and Mrs. C. B. Conrad are back from the Dells. They were wonderfully pleased with their trip.

—Dr. Sutherland is reported as much better to-day, and his speedy recovery is hoped for.

—Mr. Halverson, who went from Rock county to Kansas some ten years ago, is in the city the guest of Sheriff Skavlem.

—Dr. Prosby, of Washington, is in the city, the guest of his brother-in-law, A. A. Jackson.

—D. W. Kolle, who about ten days ago entered the employ of a Harvard jeweler, has returned, not being satisfied with the position. He is an excellent watchmaker, and will not remain idle long.

—J. I. Shea, the popular cutter for E. T. Foote, has returned from his eastern trip. He used his eyes well while away, and posted up on all the latest and nobbiest details in gents' dress.

—Hiram Bump, J. C. Metcalf and A. P. Bennett are enjoying their Lake Superior trip hugely. When last heard from they were on board the City of Duluth, on Lake Superior, twelve hours out from Prince Arthur's landing, out of sight of land, and wearing their overcoats. They expect to return home the first of next week.

—From a letter just received from Rockford, we learn that Miss Lucy L Barrett, the young elocutionist, who has on several occasions so charmed Janesville audiences, is very low with typhoid fever, with the chances of recovery rather against her.

Howe Scales are guaranteed in every particular to be the best made. BORDEN, SELLECK & Co., General Agents, Chicago, Ill. 1

CAMPANINI.

Probability that the Great Artist will Return.

NEW YORK, Aug. 16—The friends of Campanini, the renowned tenor, and lovers of Italian opera generally, will be pleased to learn that there is a prospect of that gentleman's appearance in this country again this fall and winter. When he let the United States this summer, it was with the intention of settling down quietly at his home at Parma for a year or so, devoting his attention to domestic rather than professional matters, but at the same time developing his part in Baito's new opera, which was written for him. Within the past few weeks, however, Col. Mapleson has been negotiating with Campanini, together with Lucca, Tremelli, and other lights of the lyric stage, with the view to securing them for the next season in America. Whether he is successful with Campanini rests entirely with the manager himself, for according to a letter just received, he has the tenor's terms in his possession, to accept or reject as he deems advisable. Knowing as he does Campanini's great popularity in this country, it is not at all likely that Colonel Mapleson will let the opportunity of securing him pass, no matter what the monetary consideration may be.

For Sale!

At Gazette Counting Room,

At a BARGAIN,

A NEW IMPROVED

HOWE

SEWING MACHINE

Call and see it.

COMMERCIAL NEWS.

JANESVILLE MARKETS.

Reported for the Gazette by Bump & Gray, Grain and Produce Dealers.

JANESVILLE, August 17.

Receipts of grain are increasing and the market rules firm for all kinds. Wheat is in demand at 1 15@1 20 for spring that will weigh 56 and 57 pounds to the bushel; low grades sell all the way from 90c to $1 10c; Winter wheat is saleable at $1 00@1 08c. Rye is wanted at 85@88c. Barley is beginning to come forward, and we note sales of new at 60@75c. There were a good many samples offered yesterday, and several sales made to arrive at 65@67c. No choice samples offered yet. Corn and Oats in good demand at full quotations:

FLOUR—New Process $1.50 per sack; Wisconsin $1.25 per sack.
WHEAT—Winter, 95@110c; No 2 spring $1 15@1 20c; other grades 95@1 10c.
WHEAT BRAN—50c per 100;
MEAL—coarse, 80c per 100; bolted 90c per sack
FEED—90@100c per 100 lbs.
MIDDLINGS—70 ℔ 100 lbs. Ton $12.
RYE—in good request at 85@88c, per 60 lbs.
BARLEY—prime samples 70@75c; common to fair quality 60@65c
CORN—Shelled per 60 lbs, 48@50c.
OATS—old 34@36c; New 30@33c.
BUCKWHEAT—saleable for seed at 60@65c.
TIMOTHY SEED—in demand at $2.00@$2.25 per 46 pounds.
CLOVER SEED—saleable at $4.50@4.75 per bushel.
HAY—Timothy $5 00@7 00 per ton; Marsh and other kinds $4 00@5 00.
POTATOES—new at 30@40c per bushel.
BUTTER—good supply at 12@14c.
BEANS—wanted at $1.00@1.40 per bushel.
EGGS—good supply at 10@11c for fresh
HIDES—Green, 6@7c; calf 8@10c; Dry, 12@14c
WOOL—Ranges at 20@35c for fair to choice clips; ⅓ off for unmerchantable.
SHEEP PELTS—Range at 30c@75c each.
LIVE STOCK—Cattle $4.00@$5.00 ℔ 100 lbs. Hog $5.80@$6.10 per 100 lbs.

CHICAGO.

CHICAGO, August 17.

WHEAT—No. 2 spring wheat cash, $1 33 c No 3 spring wheat cash, $1 07c
CORN—No. 2 cash, 58½c.
OATS—No 2, at 37c
BARLEY—No. 3 at 95c
PORK—Cash new, $17 75
LARD—Cash $11 45
LIVE HOGS—$5 80@6 00 according to grade.
BUTTER—20@23c, 13@16c, 9@10c, according to quality.
CHEESE—4@8¼c, according to quality.
EGGS—Fresh, 15½c.
HAY—Timothy, No. 1, $12 50@13 50; No. 2 do $10 50@11 50.
HOPS—12½@25c.
HONEY—Good to new choice comb in boxes at 15@18c.
SEEDS—Clover at $1 65@5 10 ℔ bu.; Timothy $2 50@2 53; Flax, $1 27.
TALLOW—No. 1, 5¼c ℔ lb.
WHISKY—$1 15.
WOOL—Coarse or dingy tub, 33@36c; Good medium tub, 37@42c. Fine unwashed heavy fleece. 20@23c; Fine light fleece, 23@26c; Coarse unwashed fleece, 18@22c.

MILWAUKEE.

MILWAUKEE, August 17.

FLOUR—scarce and firm
WHEAT—Excited and advancing; No 1 Milwaukee hard $1 30c; No 2 Milwaukee $1 26c; August $1 23½c; September $1 20½c; October $1 20½c; November $1 20½c; December $1 21¾; No 3 Milwaukee $1.12c; No 4 do nominal; rejected nominal.
CORN—No. 2, 56½c.
OATS—No. 2, 37c.
RYE—No. 1, 97c
BARLEY—No. 2 spring, 78½c.
PORK—Mess pork, $17 55.
LARD—Prime steam $11 42½.

MONETARY.

NEW YORK, August 17

Money; 6 ℔ cent.
Government bonds weak
State bonds dull
Stocks, firm

MARRIED.

MANSUR—GOODAMANT—In this city, Aug. 14, 1881, at the Methodist parsonage, by Rev. G. W. Wells, MR. WM. E. MANSUR, of Harmony, and MISS IDA H. GOODAMANT, of Harmony.

MISCELLANEOUS.

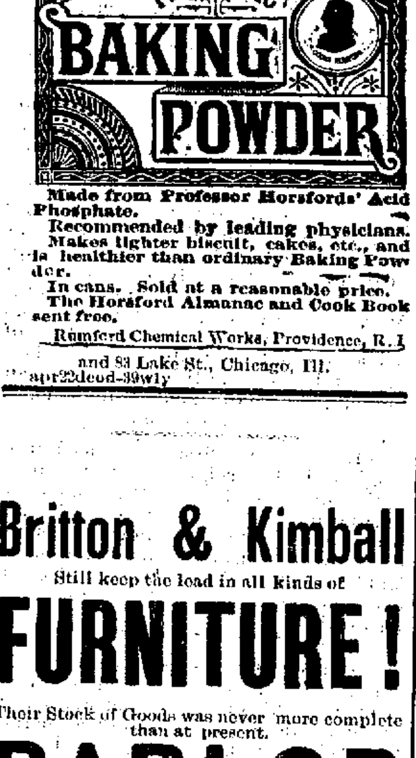

Made from Professor Horsfords' Acid Phosphate.
Recommended by leading physicians.
Makes lighter biscuit, cakes, etc., and is healthier than ordinary Baking Powder.
In cans. Sold at a reasonable price.
The Horsford Almanac and Cook Book sent free.
Rumford Chemical Works, Providence, R. I.
and 83 Lake St., Chicago, Ill.
apr22deod-39wly

Britton & Kimball

Still keep the lead in all kinds of

FURNITURE!

Their Stock of Goods was never more complete than at present.

PARLOR

AND

Chamber Suits

At very low figures. The

Workmanship the Very Best!

Don't buy any Furniture until you have called on us. Our prices will sell the goods.

Hammock Refrigerators!

LAWN SETTEES AND CHAIRS at bottom prices.

Funeral Directors and Undertakers

Fifteen years experience.
BRITTON AND KIMBALL,
NEXT DOOR TO POST OFFICE.
feb23daw10m

SUPERIOR TO ALL OTHERS
—In CONVENIENCE,—
DURABILITY, ECONOMY.
—AND—
GENERAL CONSTRUCTION.

STOVES — MICHIGAN STOVE COMPANY — GARLAND — DETROIT, CHICAGO & BUFFALO — RANGES

BUY THE BEST!

SOLD BY **W. S. Bennett & Co.**

IT'S COME.

It's a Big Thing & I Have Got It.

A New Stock of Foreign and Domestic CLOTH!

Including all the late and desirable novelties in styles, fabrics and cloths. Do not let it escape your memory that this is the largest stock of fine Cloths ever brought to Janesville, and I shall offer this entire assortment at prices that will draw a crowd.—Will you be there?

FRED SONNEBORN,

THE STAR CLOTHIER.

Leader in Styles! Leader in Fits! Leader in Popular Prices!

CORNER OF MAIN AND MILWAUKEE STREETS.

ON DECK,

AS USUAL!!

With as fine and varied—you know him—assortment of Suitings and Trowserings just received as ever was placed before the eye of the most fastidious. Our Mr. SHEA has been in Boston and New York city for the past ten days posting himself on all the new styles, and will return with his pockets full—of new styles—and, as usual, give the boys good fits.

Now, any one who wants fits, that is a good fly suit of clothes, made to measure or ready made, can get them for little money and from new goods at

E. T. FOOTE'S,

Three doors from the Post-Office. Open before breakfast; Oyster stew next month, with an R.

20 PER CENT! DISCOUNT

On All Summer Goods!

During the Balance of this Month at SMITH & SON'S.

ALL OUR GOODS ARE MARKED IN PLAIN FIGURES, AND 20 PER CENT. DEDUCTED FROM THE PRICE.

Be Sure You are Right, Then Go To

CROFT & WHITON'S,

West Milwaukee Street, - JANESVILLE, WIS

For everything you may need in the Drug Line. They also keep a full stock of Fancy Goods, Toilet Articles, Artists' Materials, Chamoise Skins, Bath, Carriage and Fine Sponges. The largest assortment and finest Perfumes in the city. Don't forget when Spring Cleaning time comes that they keep Paints of all kinds, Varnish, Turpentine, Whiting, Glue, Whitewash and Calcimining material and Brushes; also Paint, Varnish and Scrubbing Brushes. Drop in and ask for almost anything you want and you will find they keep it and at low prices.

sep1dly

BLANK BOOKS!

PAPER AND ENVELOPES!

Bottom Prices!

KING'S BOOKSTORE

NEXT TO POST-OFFICE.